The total amount ordered to be refunded was in Belgaum Rs 509 and in Gokak Rs 121.

III Civil

7. The number of cases decided by Mamledars and Mahalkaris under Bo. Act 3 of 1876 and the result of my supervision are given below.

Name of officer	Number decided	Number examined	Number referred to Collector
Mamledar of Belgaum	41	26	0
Changad Mahalkari	9	9	0
Gokak Mamledar	9	7	0
Total	59	42	0

On the whole the work is fairly well done. It was not necessary to refer any cases to the Collector

18. The records of the Sub-Registry offices in my charge have been duly examined, as shown marginally, and reports have been made to the District Registrar of all errors, neglects, and doubtful practices observed.

Taluka	Date
Belgaum	3rd May
Gokak.	26th February

IV Magisterial

19 The extent to which my own original jurisdiction has been exercised and the

results of the Control exercised over it by Superior authority are given below:—

Taluka	No. of Cases tried	No. of Accused	No. of accused				On appeal or revision No. of sentences		
			Committed	Committed	Acquitted	Discharged	Confirmed	Modified	Reversed
Belgaum	20	43	6	11	5	21	.	.	.
Gokak	9	14	4	5	1	4	2	.	.
Sampgaon	3	4	0	2	0	2	.	.	.
Parsgad	3	3	1	0	2	0	.	.	.
Athni	3	12	0	0	0	12	.	.	.
Total	38	76	11	18	8	39	2	.	.

20. I was invested on July 1st 1879, with power to hear appeals

from the decisions of Subordinate Magistrates. The following table gives the number of cases disposed of by each Subordinate Magistrate in my charge with the result of my exercise of the above powers. The records of all cases in which a conviction occurs are reported within twenty four hours to the District Magistrate direct and only the monthly abstract of cases acquitted and discharged pass through my office.

Equity of the Control exercised over it by superior authority are given below:—

Talukas	No. of cases tried	No. of accused	No. of accused				On appeal or revision No. of sentences		
			Committed	Committed	Acquitted	Discharged	Confirmed	Modified	Reversed
Belgaum	20	43	6	11	5	21	.	.	.
Gokak	9	14	4	5	1	4	2	.	.
Sampgaon	3	4	0	2	0	2	.	.	.
Parsgad	3	3	1	0	2	0	.	.	.
Athni	3	12	0	0	0	12	.	.	.
Total	38	76	11	18	8	39	2	.	.

20. I was invested on July 1st 1879, with power to hear appeals

from the decisions of Subordinate Magistrates. The following table gives the number of cases disposed of by each Subordinate Magistrate in my charge with the result of my exercise of the above powers. The records of all cases in which a conviction occurs are reported within twenty four hours to the District Magistrate and only the monthly abstracts of cases acquitted and discharged pass through my office.

results of the control exercised over it by superior authority are given below: —

Taluka	No. of cases tried	No. of accused	No. of accused				On appeal or revision No. of sentences		
			Convicted	Convicted	Acquitted	Discharged	Confirmed	Modified	Reversed
Belgaum	20	43	6	11	5	21	.	.	.
Gokak	9	14	4	5	1	4	2	.	.
Sampgaon	3	4	0	2	0	2	.	.	.
Parsgad	3	3	1	0	2	0	.	.	.
Athni	3	12	0	0	0	12	.	.	.
Total	38	76	11	18	8	39	2	.	.

20. I was invested on July 1st 1879, with power to hear appeals

from the decisions of Subordinate Magistrates. The following table gives the number of cases disposed of by each Subordinate Magistrate in my charge with the result of my exercise of the above powers. The records of all cases in which a conviction occurs are reported within twenty four hours to the District Magistrate direct and only the monthly abstracts of cases acquitted and discharged pass through my office.

results of the Control exercised over it by Superior authority are given below: —

Taluka	No. of cases tried	No. of accused	No. of accused				On appeal or revision No. of sentences		
			Committed	Committed	Acquitted & Discharged		Confirmed	Modified	Reversed
Belgaum	20	43	6	11	5	21	.	.	.
Gokak	9	14	4	5	1	4	2	.	.
Sampgaon	3	4	0	2	0	2	.	.	.
Parsgad	3	3	1	0	2	0	.	.	.
Athni	3	12	0	0	0	12	.	.	.
Total	38	76	11	18	8	39	2	.	.

20. I was invested on July 1st 1879 with powers to hear appeals

from the decisions of Subordinate Magistrates. The following table gives the number of cases disposed of by each Subordinate Magistrate in my Charge with the result of my exercise of the above powers. The records of all cases in which a conviction occurs are reported within twenty four hours to the District Magistrate direct and only the monthly abstracts of cases acquitted and discharged pass through my office.

Taluka	Name of Sub Magistrate	Powers Exercised	Number of Cases	Number of Persons Convicted	On Appeal or Revision No. of Sentences Confirmed	Modified	Reversed
Bilgaum	Rao Saheb Bapu Rambakshe	2nd class	131	134	6	1	3
	Rao sahib Vithal Mahadeo	2nd Class	7	10			
	Azam Bhimaji Gururao	2nd Class	2	2			
	Azam Shrinivas Venkatesh	3rd Class	6	6			
	Azam Jivaji Mangesh	3rd Class	26	22			
	Azam Krishnaji Ballal	3rd Class	26	29			
	Ramchandra Balasahib of Hiri	3rd Class	7	4	1		
Gokak	Rao Saheb Jivaji Swamirao	2nd Class	113	162	4	1	
	Azam Krishna Subhaji	3rd Class	38	40			
	Total	—	356	409	11	2	3

Section 296 of Act X of 1872

restricts the power of calling for the records of cases to the Magistrate of the District and the Court of Sessions and as there has not been any order of the Government authorising First Class Magistrates to call for and revise cases of Subordinate Magistrates I have not acted under Government Resolution No 2942 of October 10th 1867 as it appears to me to have been

Taluka	Name of Sub-Magistrate	Powers Exercised	Number of Cases	Number of Persons Convicted	On Appeal or Revision No. of Sentences Confirmed	Modified	Reversed
Belgaum	Rao Saheb Bapu Rambaksha	2nd class	131	134	6	1	3
	Rao Saheb Vithal Mahadeo	2nd class	7	10			
	Azam Bhimaji Gururao	2nd class	2	2			
	Azam Shriniwas Venkatesh	3rd class	6	6			
	Azam Jivaji Mangesh	3rd class	26	22			
	Azam Krishnaji Ballal	3rd class	26	29			
	Ramchandra Balasaheb of Hire	3rd class	7	4	1		
Gokak	Rao Saheb Jivaji Swamirao	2nd class	113	162	4	1	
	Azam Krishna Subhaji	3rd class	38	40			
	Total	—	356	409	11	2	3

Section 296 of Act X of 1872 restricts the power of calling for the records of cases to the Magistrate of the District and the Court of Sessions and as there has not been any order of the Government authorising First Class Magistrates to call for and revise cases of Subordinate Magistrates I have not acted under Government Resolution No 2942 of October 10th 1867 as it appears to me to have been ~

Taluka	Name of Sub Magistrate	Powers Exercised	Number of Cases	Number of Persons convicted	On Appeal or Revision No. of Sentences Confirmed	Modified	Reversed
Belgaum	Rao Saheb Bapu Rambaksha	2nd class	131	134	6	1	3
	Rao sahib Vithal Mahadeo	2nd class	7	10			
	Azam Bhimaji Gururao	2nd class	2	2			
	Azam Shriniwas Venkatesh	3rd class	6	6			
	Azam Jivaji Mangesh	3rd class	26	22			
	Azam Krishnaji Ballal	3rd class	26	29			
	Ramchandra Balavshet of Hiri	3rd class	7	4	1		
Gokak	Rao Sheb Jivaji Swamrao	2nd class	113	162	4	1	
	Azam Krishna Subhaji	3rd class	38	40			
	Total	—	356	409	11	2	3

Section 296 of Act X of 1872

restricts the power of calling for

the records of cases to the Ma-

gistrate of the District and the

Court of Sessions and as there

has not been any order of the

Government authorising First

class Magistrates to call for and

revise cases of Subordinate

Magistrates I have not acted

under Government Resolution

No. 2942 of October 10th 1867 as it

appears to me to have been

Cancelled by the passing of Act X of 1872.

21. There are no Railways in this District.

22. There are no special acts applicable to my Charge. No persons were dealt with under the European Vagrancy Act.

V Public Works

23. Local Funds. The assignments in the Budget for 1879-80 to each taluka in my Charge are shown below:——

Taluka	Original Works				Repairs				Establishment				Total
	Communications	Water supply	Other public improvements	Dispensaries	Communications	Water supply	Dispensaries	Other public improvements	Supervision	Dispensaries	Vaccination	Other heads	
Belgaum	700	0	140	0	5160	0	0	50	0	400	485	870	7,805
Gokak		0	140	0	1950	0	0	100	0	400	485	270	3,345
Total	700	0	280	0	7110	0	0	150	0	800	970	1140	11,150

Cancelled by the passing of Act X of 1872.

21. There are no Railways in this District.

22. There are no Special acts applicable to my Charge. No persons are dealt with under the European Vagrancy Act.

V Public Works

23. Local Funds. The assignments in the Budget for 1879-80 to each taluka in my Charge are shown below:——

Taluka	Original Works				Repairs				Establishment				Total
	Communications	Water supply	Other public improvements	Dispensaries	Communications	Water supply	Dispensaries	Other public improvements	Inspections	Dispensaries	Vaccination	Other heads	
Bhoyam	700	0	140	0	5160	0	0	50	0	400	485	870	7,805
Gokak		0	140	0	1950	0	0	100	0	400	485	270	3,345
Total	700	0	280	0	7110	0	0	150	0	800	970	1140	11,150

Cancelled by the passing of Act X of 1872.

21. There are no Railways in this District.

22. There are no Special acts applicable to my Charge. No persons are dealt with under the European Vagrancy Act.

V Public Works

23. Local Funds. The assignments in the Budget for 1879-80 to each taluka in my Charge are shown below:—

Taluka	Original Works				Repairs				Establishment				Total
	Communications	Water supply	Other public improvements	Dispensaries	Communications	Water supply	Dispensaries	Other public improvements	Supervision	Dispensaries	Vaccination	Other heads	
Belgaum	700	0	140	0	5160	0	0	50	0	400	485	870	7,805
Gokak		0	140	0	1950	0	0	100	0	400	485	270	3,345
Total	700	0	280	0	7110	0	0	150	0	800	970	1140	11,150

The works which were entrusted for execution to the Taluka Committees and the extent to which they have been completed are shewn below.

Taluka	Original Works							Repairs		Total number of works	Total amount to be expended	No. of works unfinished	Balance not expended on 1st April
	Roads in Miles	Water supply	Dispensaries	Other public buildings	Communications	Water supply	Dispensaries	Hamadhalas	Other public buildings				
Belgaum	.	.	.	.	.	.	.	3	1	4	40:6:4	0	2/8
Gokak	.	.	.	1		.	.	.	.	1	59:13.7	0	13/7
Total	.	.	.	1	.	.	.	3	1	5	100:3:11	0	1:0:3

A new cattle-pound was built at Ahtangithal in Gokak and one repaired in Belgaum.

The number of meetings held.

by each Committee are shown in the following table:—

Taluka	Number of members	Meetings		
		Number held	Average attendance	No. of times asst. Collector present
Belgaum	9	2	5.5	2
Gokak	7	2	3	1
Total	16	4	4.25	3

It is not the custom to hold formal inspections by the Committee as a body. The Mamlatdars have, however, had all the works under constant supervision and have made the Quarterly returns

The works which were entrusted for execution to the Taluka Committees and the extent to which they have been completed are shewn below:-

Taluka	Original Works					Repairs							
	Roads in Inits	Water supply	Dispensaries	Other public buildings	Communications	Water supply	Dispensaries	Hanumshalas	Other public improvements	Total number of works	Total amount of the expenditure	No. of works unfinished	Balance unexpended on 1st April
Belgaum	.	.	.	.	.	.	.	3	1	4	40:6:4	0	as 2/8
Gokak	.	.	.	1	.	.	.	.	.	1	59:13:7	0	as 13/1
Total	.	.	.	1	.	.	.	3	1	5	100:3:11	0	1:1:3

A new cattle-pound was built at Ahtangirhal in Gokak and repaired in Belgaum.

14. The number of meetings held

by each Committee are shown in the following table:—

Taluka	Number of members	Meetings		
		Number held	Average attendance	No. of times asst. Collector present
Belgaum	9	2	5.5	2
Gokak	7	2	3	1
Total	16	4	4.25	3

It is not the custom to hold formal inspections by the Committee as a body. The Inamdars have, however, had all the works under constant supervision and have made the Quarterly returns

The works which were entrusted for execution to the Taluka Committees and the extent to which they have been completed are shewn below:

Taluka	Original Works							Repairs		Total number of works	Total amount to be expended	No. of works unfinished	Balance on 1st April
	Roads in Miles	Water supply	Dispensaries	Other public improvements	Communications	Water supply	Dispensaries	Tanks & hollows	Other public improvements				
Belgaum	.	.	.	.	.	.	.	3	1	4	40:6:4	0	2/
Gokak	.	.	.	1	.	.	.	.	.	1	59:13:7	0	13/
Total	.	.	.	1	.	.	.	3	1	5	100:3:11	0	1

A new cattle-pound was built at Ahtangirhal in Gokak and repaired in Belgaum.

4. The number of meetings held

by each Committee are shown in the following table:—

Taluka	Number of members	Meetings		
		Number held	Average attendance	No. of times asst. Collector present
Belgaum	9	2	5.5	2
Gokak	7	2	3	1
Total	16	4	4.25	3

It is not the custom to hold formal inspections by the Committee as a body. The Mamlatdars have, however, had all the works under constant supervision and have made Quarterly returns

required under Rule 28.

25. The planting of roadside trees has been carefully attended to with the result shown below:-

Taluka	Planted in former years still living		Planted in current year			Amounts spent during year		
	Miles of road	Trees	Miles of road	Still alive	Trees dead			
Belgaum	9	3186	.	.	.	532	5	9
Gokak	15	4007	.	.	.	.	.	.
Total	24	7193	.	.	.	532	5	9

In addition to the above there are 1095 trees planted along Provincial roads in the Belgaum Taluka. In Gokak there are not

any Provincial Roads.

26. Imperial and Provincial

In the Gokak Taluka the Gokak Irrigation Canal is being steadily carried forward by gangs of prisoners collected from the surrounding District Jails. I have visited this work on several occasions and have always been highly satisfied with the manner in which the work is being carried on.

27. The general progress of works

required under Rule 28.

25. The planting of roadside trees has been carefully attended to with the result shown below:-

Taluka	Planted in former years still living		Planted in current year			Amount spent during year	
	Miles of road	Trees	Miles of road	Still alive	Dead		
Belgaum	9	3186	.	.	.	532	5 9
Gokak	15	4007	.	.	.	.	.
Total	24	7193	.	.	.	532	5 9

In addition to the above there are 1095 trees planted along Provincial roads in the Belgaum Taluka. In Gokak there are not,

any Provincial roads.

26. Imperial and Provincia

In the Gokák Taluka the Gok Irrigation Canal is being steadily carried forward by gangs of prisoners collected fr the surrounding District Jail I have visited this work on several occasions and have always been highly satisfied with the manner in which th wo' is being carried on.

27. The general progress of works

required under Rule 28.

25. The planting of roadside trees has been carefully attended to with the result shown below:

Taluka	Planted in former years still living		Planted in current year			Amounts spent during year	
	Miles of road	Trees	Miles of road	Still alive	Trees dead		
Belgaum	9	3186	.	.	.	532	5 9
Gokak	15	4007	.	.	.	.	. .
Total	24	7193	.	.	.	532	5 9

In addition to the above there are 1095 trees planted along Provincial roads in the Belgaum Taluka. In Gokak there are not

any Provincial Roads.

26. Imperial and Provincial

In the Gokák Taluka the Gokak Irrigation Canal is being steadily carried forward by gangs of prisoners collected from the surrounding District Jails. I have visited this work on several occasions and have always been highly satisfied with the manner in which the work is being carried on.

27. The general progress of works

throughout my Charge has been satisfactory and the Committees confine their recommendations to small works such as Dharmshalas, Pounds, and wells and pending the preparation of the next Quinquennial Budget there is nothing to remark on these Recommendations

VI Municipalities

28. There are two Municipalities in my Charge and their income and expenditure during the year 1879-80 are given in the accompanying table. There is nothing in the management of either which calls for special remark.

Total		Telgamma		
9700:0:1½	1323:2:9	8474:14:1½	Balance	Receipts
.	.		Tolls	
19403 0:4	.	19403:0:4	Town duties	
7336:5:0	4104:6:3	3231:14:9	Taxes	
2797:2:2	.	2797:2:2	Rents	
5135:10:2	2086	3049:10:2	Other items	
44472:2:6½	7515:9:0	36956:9:6½	Total	
5309:8:4½	1136:4:1	4173:4:3½	Establishment	Expenditure
1474.12/	33:2:10	1441:9:3	Lighting	
449:9:3	.	449:9:8	Watering	
10296 10:6	1956:11:5	8339:15:1	Conservancy	
141:15:9	.	141:15:9	Fire	
803:10:1	.	803:10:1	P.W. Jetty	
3184:13:4	159:9:4	3025:4:0	P.W. Repairs	
424:11:6	.	424:11:6	Education	
3264 10:7½	1187:9:7	2077:1:½	Dispensaries	
2424:8:9	305:12:9	2118 12:0	Miscellaneous	
27774.14:8	4779:2:0	22995:12:8	Total	
16697:3:10½	2736:7:0	13960:12:10½	Balance	

throughout my Charge has been satisfactory and the Committees confine their recommendations to small works such as Dharmshalas, Pounds, and wells and pending the preparation of the next Quinquennial Budget there is nothing to remark on their Recommendations

VI Municipalities

28. There are two Municipalities in my Charge and their income and expenditure during the year 1879-80 are given in the accompanying table. There is nothing in the management of either which calls for special remark.

	Cocoa	Belgaum		
9700:0:1½	1323:2:9	8474:14:1½	Balance	
.	.	.	Tolls	Income
19403:0:4	.	19403:0:4	Town duties	
7336:5:0	4104:6:3	3231:14:9	Taxes	
2797:2:2	.	2797:2:2	Rents	
5135:10:2	2086	3049:10:2	Other items	
44472:2:6½	7515:9:0	36956:9:6½	Total	
5309:8:4½	1136:4:1	4173:4:3½	Establishment	Expenditure
1474:12:1	33:2:10	1441:9:3	Lighting	
449:9:3	.	449:9:8	Watering	
10296:10:8	1956:11:5	8339:15:1	Conservancy	
141:15:9	.	141:15:9	Fire	
803:10:1	.	803:10:1	P.W. New	
3184:13:4	159:9:4	3025:4:0	P.W. Repairs	
424:11:6	.	424:11:6	Education	
3264:10:7½	1187:9:7	2077:1:½	Dispensaries	
2424:8:9	305:12:9	2118:12:0	Miscellaneous	
27774:4:8	4779:2:0	22995:12:8	Total	
16697:3:10½	2736:7:0	13960:12:10½	Balance	

throughout my Charge has been satisfactory and the Committee confine their recommendations to small works such as Dharmshalas, Pounds, and wells and pending the preparation of the next Quinquennial Budget there is nothing to remark on this Recommendations.

VI Municipalities

28. There are two Municipalities in my Charge and their income and expenditure during the year 1879-80 are given in the accompanying table. There is nothing in the management of either which calls for special remark

Gorkal	Belgaum		
9700:0:11/2	1323:2:9	8474:14:11/2	Balance
.	.	.	Tolls
19403:0:4	.	19403:0:4	Town duties
7336:5:0	4104:6:3	3231:14:9	Taxes
2797:2:2	.	2797:2:2	Rents
5135:10:2	2086	3049:10:2	Other items
44472:2:6 1/2	7515:9:0	36956:9:6 1/2	Total
5309:8:4 1/2	1136:4:1	4173:4:3 1/2	Establishment
1474:12:1	33:2:10	1441:9:3	Lighting
449:9:3	.	449:9:8	Watering
10296:10:6	1956:11:5	8339:15:1	Conservancy
141:15:9	.	141:15:9	Fire
803:10:1	.	803:10:1	P.W. Rent
3184:13:4	159:9:4	3025:4:0	P.W. Repairs
424:11:6	.	424:11:6	Education
3264:10:7 1/2	1187:9:7	2077:1:1/2	Dispensaries
2424:8:9	305:12:9	2118:12:0	Miscellaneous
27774:14:8	4779:2:0	22995:12:8	Total
16697:3:10 1/2	2736:7:0	13960:12:10 1/2	Balance

Receipts

Expenditure

VII Public Health

9. The extent of general conservancy in towns may be inferred from the expenditure shown in the last paragraph. There are [illegible] Dispensaries in my charge, the details of which are shown below.

Taluka	Town	Patients		Cost in 1879-80
		In	Out	
Belgaum	Belgaum	42	9174	1808:12:0
Gokak	Gokak	21	3269.	1187:10:11

It is impossible to separate the total cost amongst the several.

Contributories. The dispensary Funds are managed as part of the Municipal Funds so that what Government and Local Board also contribute is brought into a general Fund and supplemented by the Municipality when necessary.

30. So far as I am able to judge from the duplicate weekly return which I receive from the Vaccinator Vaccination progresses fairly through my charge. The total number of operations during the year has been 4008. In the month of August on

VII Public Health

29. The extent of general conservancy in towns may be inferred from the expenditure shown in the last paragraph. There are two Dispensaries in my charge, the details of which are shown below.

Taluka	Town	Patients		Cost in 1879-80
		In	Out	
Belgaum	Belgaum	42	9174	1808:12:0
Gokak	Gokak	21	3269.	1187:10:11

It is impossible to separate the total cost amongst the several.

Contributions. The Dispensary Funds are managed as part of the Municipal Funds so that what Government and Local Funds contribute is brought into a general Fund and supplemented by the Municipality when necessary.

30 - So far as I am able to judge from the duplicate weekly return which I receive from the Vaccinator Vaccination progresses fairly through my charge. The total number of operations during the year has been 4008. In the month of August an

VII Public Health.

29. The extent of general conservancy in towns may be inferred from the Expenditure shown in the last paragraph. There are two Dispensaries in my charge, the details of which are shown below.

Taluka	Town	Patients In	Patients Out	Cost in 1879-80
Belgaum	Belgaum	42	9174	1808:12:0
Gokak	Gokak	21	3269.	1187:10:11

It is impossible to separate the total cost amongst the several.

Contributories. The dispensary

Funds are managed as part of

the Municipal Funds so that what

Government and Local Funds

contribute is brought into a general

Fund and supplemented by the

Municipality when necessary

30 - So far as I am able to judge

from the duplicate weekly return

which I receive from the Vaccinators

Vaccination progresses fairly through

my charge. The total number of

operations during the year has been

4008. In the month of August one

Vaccinator was absent on

privilege leave for the whole month.

11. The population and resources

of any Charge according to the

annual census in July 1879 in

Village Form No 13 are as shown in

the following table.

Taluka	Human beings			Houses	Cattle	Ploughs	Carts
	Males	Females	Total				
Belgaum	56,016	52,279	1,08,295	19,792	54,231	11,665	3103
Gokak	46,916	40,910	87,826	23,192	33,967	6,557	1463
Total	102932	93189	1,96,121	42,854	88,248	18222	4566

The mortuary and other returns of a general statistical nature ha

been tested in villages selected for the purpose, and on the whole are very carelessly kept more especially Birth and Death Registers but I am unable to suggest any remedy except

Registration as in England with heavy fines attached to neglect of duty on the part of parents.

The subject of extramural burying and burning grounds has engaged my attention and there are now in villages unprovided with such accommodation it

Vaccinator was absent on privilege leave for the whole month.

21. The population and resources of my Charge according to the annual census in July 1879 in Village Form No 13 are as shown in the following table.

Taluka	Human beings			Horses	Cattle	Sheep & goats	Carts
	Male	Female	Total				
Belgaum	56,016	52,279	1,08,295	19,792	54,231	11,665	3103
Gokak	46,916	40,910	87,826	23,192	33,967	6,557	1463
Total	102932	93189	1,96,121.	42,854	88,248	18222	4566.

The mortuary and other returns of a general statistical nature have

ren tested in villages selected
r the purpose and in those I
re very carelessly kept more es-
ecially Birth and Death Registers
ut I am unable to suggest any
emedy except the
Registration as in England with
heavy fines attached to neglect of
uty on the part of parents.

The subject of extramura
burying and burning grounds
has engaged my attention and
here are now no villages unprovid
ed with such accommodation - th

Vaccinator was absent on privilege leave for the whole month.

31. The population and resources of my Charge according to the annual census in July 1879 in Village Form No 13 are as shown in the following table.

Taluka	Human beings			Horses	Cattle	Sheep & Goats	Carts
	Males	Females	Total				
Belgaum	56,016	52,279	1,08,295	19,782	54,231	11,665	3103
Gokak	46,916	40,910	87,826	2319	33,967	6,559	1463
Total	102932	93189	1,96,121.	42,814	88,248	18,222	4566.

The mortuary and other returns of a general statistical nature have

been tested in villages selected for the purpose, and on the whole are very carelessly kept more especially Birth and Death Registers but I am unable to suggest any remedy except ~~[illegible]~~ Registration as in England with heavy fines attached to neglect of duty on the part of parents. ~~[illegible]~~. The subject of extramural burying and burning grounds has engaged my attention and there are now in villages unprovided with such accommodation [illegible]

the same time however, positions of many of the present sites are unsatisfactory and require alteration. This however must be a work of time.

32. No special disease or epidemic has made its appearance this year.

VIII Education

33. The number of schools in my charge and of school houses — specially erected for their use — shown marginally. I have visited 19 of the primary schools one [illegible]

Taluka	Anglo Vernacular	Primary	Number of Government School houses
Belgaum	1	24	4
Gokak	0	17	1
Total	1	41	5

years as required and have had on two occasions found matters unsatisfactory and noted the fact in the visitors books and the matters were brought to the notice of the Educational Inspector.

IX. Special Duties

34. By Government Resolution No. C604/No 1980 of April 15th 1879, I was appointed a member of a Special Committee for the purpose of inquiring into and reporting on the charges connected with the Enforcement of Bilingualism

the same time however the premises of many of the present sites are unsatisfactory and require alteration. This however must be a work of time.

32. No special disease or epidemic has made its appearance this year.

VIII Education

33. The number of schools in my charge and of school houses specially erected for their use shown marginally.

Taluka	Anglo Vernacular	Primary	Number of Government School houses
Belgaum	1	24	4
Gokak	0	17	1
Total	1	41	5

I have visited 19 of the primary schools and [illegible]

years as required and have had on two occasions found matters unsatisfactory and noted the fact in the visitor's books and the matters were brought to the notice of the Educational Inspector.

IX. Special Duties

34. By Government Resolution No. 1980 of April 15th 1879, I was appointed a member of a Special Committee for the purpose of inquiring into and reporting on the charges [illegible]

C664/No. [illegible]

[illegible]

the same time however the positions of many of the present sites are unsatisfactory and require alteration. This however must be a work of time.

32. No special disease or epidemic has made its appearance this year.

VIII Education

33. The number of schools in my charge and of school houses specially erected for their use shown marginally.

Taluka	Anglo Vernacular	Primary	Number of Government School houses
Belgaum	1	24	4
Gokak	0	17	1
Total	1	41	5

I have visited 19 of the primary schools and found th

years as required and have had on two occasions found matters unsatisfactory and noted the fact in the visitor's books and the matters were brought to the notice of the Educational Inspector.

IX. Special Duties

34. By Government Resolution No. 1980 of April 15th 1879, I was appointed a member of a Special Committee for the purpose of inquiring into and reporting on the charges connected with the Enforcement of Bil[illegible]

C604/29
[illegible]

The Committee met at intervals during the monsoon of 1879 — and the final report was — submitted on 20th December. In the month of July 1879 I was directed by the Collector to examine and report on the Book Depôt at Belgaum. This was in consequence of an order, from His Excellency the Governor for a simultaneous examination of all Book Depôts Consequent on

certain frauds having come to light in the Dharwar Depot. The inquiry showed that there was not any general system of fraud being practised in this District.

35. The following table shows the progress which has been made in the preparation of Watan Registers since last year, & in Sholapur Dist Fleet did only one being required while in Sholapur Dist. Sawari & [illegible]

This Committee met at intervals during the monsoon of 1879 — and the final report was — submitted on 20th December. In the month of July 1879 I was directed by the Collector to examine and report on the Book Depôt at Belgaum. This was in consequence of an order from His Excellency the Governor for a simultaneous examination of all Book Depôts consequent on

certain frauds having come to light in the Dharwar Depot. The enquiry showed that there was not any general system of frauds being practised in this District.

35. The following table shows the progress which has been made in the preparation of Walan Registers since last year. In Sholapur Dist. Fleet did only one between August 23 while in Pokak Dist. Cowan & Co.

This Committee met at intervals during the monsoon of 1879 — and the final report was — submitted on 20th December. In the month of July 1879 I was directed by the Collector to examine and report on the Book Depôt at Belgaum. This was in consequence of an order, from His Excellency the Governor for a simultaneous examination of all Book Depôts consequent on

certain frauds having come to light in the Dharwar Depot. The enquiry showed that there was not any general system of frauds being practised in this District.

35. The following table shows the progress which has been made in the preparation of Watan Registers since last year, and in Sholapur Sub Fleet did only one between August while in Kolhapur Sub [illegible]

Taluka	No. prepared up to 30th June 1879		No. prepared in year under report		Numbers still remaining unprepared		Total	
	Patelki	Kulkarni	Patelki	Kulkarni	Patelki	Kulkarni	Patelki	Kulkarni
Belgaum	60	85	15	9	125	106	200	200
Gokak	10	30	2	10	106	80	118	120
Total	77	115	17	19	231	186	318	320

In addition to the above I had prepared in Sampgaon and Paragad 17 registers so that the total number prepared by me during the year amounts to 53.

I have the honour to be
Sir
your most obedient servant

Gilmour McCorkell

Ag. 2nd Asst. Collector - 19th 7.

Taluka	No. prepared up to 30th June 1879		No. prepared in year under report		Number still remaining unprepared		Total	
	Patelki	Kulkarni	Patelki	Kulkarni	Patelki	Kulkarni	Patelki	Kulkarni
Belgaum	60	85	15	9	125	106	200	200
Gokak	10	30	2	10	106	80	118	120
Total	77	115	17	19	231	186	318	320

In addition to the above I had prepared in Sampgaon and Paragad 17 registers so that the total number prepared by me during the year amounts to 53.

I have the honour to be
Sir
your most obedient servant

Gilmour McIntell

Ag. 2nd Asst. Collector
Sept 7.

Taluka	No. prepared up to 30th June 1879		No. prepared in year under report		Number still remaining unprepared		Total	
	Patelki	Kulkarni	Patelki	Kulkarni	Patelki	Kulkarni	Patelki	Kulkarni
Belgaum	60	85	15	9	125	106	200	200
Gokak	10	30	2	10	106	80	118	120
Total	77	115	17	19	231	186	318	320

In addition to the above I had prepared in Sampgaon and Paragad 17 registers so that the total number prepared by me during the year amounts to 53.

I have the honour to be
Sir
your most obedient servant

Gilmour McIorkell

Ag 2nd Asst. Collector

Taluka	No. prepared up to 30th June 1879		No. prepared in year under report		Number still remaining unprepared		Total	
	Patelki	Kulkarni	Patelki	Kulkarni	Patelki	Kulkarni	Patelki	Kulkarni
Belgaum	60	85	15	9	125	106	200	200
Gokak	10	30	2	10	106	80	118	120
Total	77	115	17	19	231	186	318	320

In addition to the above I had prepared in Sampgaon and Paragad 17 registers so that the total number prepared by me during the year amounts to 53.

I have the honour to be
Sir
your most obedient servant

Gilmour McCorkell

Ag 2nd Asst. Collector & Capt 7.

No	Name of place	From what date to what date	No of days	Remarks
1	Belgaum	1st July to 2nd Aug	33	
2	Hesargi	3rd August	1	On special duty
3	Hurgod *	4th August	1	Inquire into &
4	Saundatti *	5th to 16th August	12	report on the cut plg
5	Sampgaon *	17th August	1.	
6	Belgaum *	18 Aug. to 9 Nov.	84	Head quarters for rains
7	Belgundi	10th Nov. to 12th Nov.	3	2 Villages
8	Belgaum	13th to 15th Nov.	3	Divalli Holidays
9	Katabralli	16th to 18th Nov.	3	To meet Mr. Hosley Forest officer
10	Hukkeri	19th November	1	
11	Nipani	20th to 24 Nov.	5	5 Villages
12	Gokak *	25th Nov. to 4th Dec.	10	Forest Examination 7 villages
13	Gulduhal	5th to 7 December	3	1 village
14	Gaunhal	8th December	1	
15	Belgaum	1st to 23rd December	10	9 to 15 detained by [illegible]
16	Christmas Holidays	24th December to 2 [illegible]		
		[illegible]	10	

No	Name of place	From what date to what date	No of days	Remarks
1	Belgaum	1st July to 2nd Aug	33	
2	Nevargi	3rd August	1	On special duty
3	Murgod *	4th August	1	Inquiries etc &
4	Saundatti *	5th to 16th August	12	Report on the Cut plag
5	Sampgaon *	17th August	1	
6	Belgaum *	18th Aug to 9 Nov	84	Head quarters for Cam
7	Belgundi	10th Nov to 12th Nov	3	2 Villages
8	Belgaum	13th to 15th Nov	3	Divalli Holidays
9	Kataballi	16th to 18th Nov	3	To meet Mr Horsley Forest officer
10	Hukkeri	19th November	1	
11	Nipani	20th to 24 Nov	5	5 Villages
12	Gokak *	25th Nov to 4th Dec	10	Field Examination 7 Villages
13	Sulebhavi	5th to 7 December	3	1 Village
14	Gokak	8th Dec	1	
15	Belgaum	1st to 23rd December	10	9 to 12 detained by
16	Christmas holiday	24th December to 2nd		
			10	

No	Name of place	From what date to what date	No of days	Remarks
1	Belgaum	1st July to 2nd Aug	33	
2	Sewargi	3rd August	1	On special duty
3	Kurgodi *	4th August	1	Inquire into &
4	Saundatti *	5th to 16th August	12	report on the cut plague
	Sampgaon *	17th August	1.	
6	Belgaum *	18th Aug to 9 Nov	84	Head quarters for rains
7	Belgundi	10th Nov to 12th Nov	3	2 Villages
8	Belgaum	13th to 15th Nov	3	Divalli Holidays
9	Katabatti	16th to 18th Nov	3	To meet Mr Hosley Forest officer
10	Hukkeri	19th November	1	
11	Nipani	20th to 24 Nov	5	5 Villages
12	Gokak *	25th Nov to 4th Dec	10	Fever, Examination 7 villages
13	Sulduhal	5th to 7 December	3	1 village
14	Gandhal	8th December	1	
15	Belgaum	1st to 23rd December	10	9 to 18 detained by
16	Christmas holidays	24th December to 2nd		

No	Name of place	From what date to what date	No of days	Remarks.
1	Belgaum	1st July to 2nd Aug	33	
2	Hesargi	3rd August	1	An special duty
3	Kurgod ※	4th August	1	Inquire into &
4	Saundatti ※	5th to 16th August	12	Report on the cut plg
5	Sampgaon ※	17th August	1.	
6	Belgaum ※	18 Augt to 9 Nov.	84	Head quarters for rain
7	Belgundi	10th Nov to 12th Nov	3	2 Villages
8	Belgaum	13th to 15th Nov.	3	Divalli Holiday
9	Kataballi	16th to 18th Nov	3	To meet Mr. Hosk, Forest officer
10	Hukkeri	19th November	1	
11	Nipani	20th to 24 Nov.	5	5 Villages
12	Gokak ※	25th Nov to 4th Dec	10	Fresh Examination 7 villages
13	Kuldhal	5th to 7 December	3	1 village
14	Manhal	8th Dec (1)	1	
15	Belgaum	1st to 23rd December	13	9 to 12 detained by
16	Christmas holiday	24th December to 2		
			18	

17	Belgaum	3rd to 5th January	3	
18	Bagewari	6th to 10th January	5	4 villages
19	Hindalga	11th to 15th January	5	2 villages 11th & 13th close holidays
20	Kowad	16th to 23rd January	8	7 villages
21	Tambulwadi	24th to 25th Jan.	2	
22	Chandgad.	26th to 28th Jan.	3	1 village
23	Tambulwadi	29th January	1	
24	Belgaum	30th Jan. to 2nd Feb.	4	To Church Cash balance
25	Kambragi	3rd to 9th February	7	Completing Jamabandi 2 villages
26	Inodga.	10th to 11th February	2	2 villages
27	Sulodal.	12th to 16th do	5	4 villages
28	Kundrige	17th to 20 February	4	5 villages
29	Konnur	21st to 22nd do	2	
30	Abbani	23rd to 29th February	7	3 villages
31	Wadarhatti	1st & 2nd March	2	2 villages
32	Kulgud	3rd & 4th March	2	1 village
33	Yadwad	5th to 10th March	6	8 villages
34	Kanyalga	11th March	1	1 Village
35	Uparatti	12th March	1	1 Village
36	Gokak	13th to 18th March	6	1 Villages
37	Dhupdal	19th to 20th March	2	1 Village
38	Kundrige	21st March	1	

39	Sulthal	22nd March	1	
40	Belgaum	23rd March	1	
	Easter holidays	24th to 30th March	7	
41	Belgaum	31st March to 4th April	5	
42	Santa Bastwad	5th to 9th April	5	4 villages
43	Belgaum	10th to 11th April	2	11th Sunday
44	Tambulwan	12th April	1	2 Villages
45	Chandgad	13th to 17th April	5	
46	Tambulwadi	18th April	1	
47	Belgaum	19th April to 3rd May	15	
48	Chikk Bagewadi	4th to 8th May	5	
49	Khanbag	9th May	1	Sunday
50	Turkunwadi	10th to 14th May	5	5 villages
51	Parli	15th to 17th May	3	5 villages
52	Turkunwadi	18th May	1	
53	Belgaum	19th to 23rd May	5	
54	Sampgaon	24th May	1	
55	Badli	25th to 29th May	5	
56	Murgod	30th May	1	
57	Nerarge	31st May	1	
58	Belgaum	1st June to 30th June	30	
			366	

17	Belgaum	3rd to 5th January	3	
18	Bagewari	6th to 10th January	5	4 villages
19	Hindalgi	11th to 15th January	5	2 villages 11th & 13th close holidays
20	Kowad	16th to 23rd January	8	7 villages
21	Jambulwadi	24th to 25 Jan.	2	
22	Chandgad	26th to 28th Jan.	3	1 village
23	Jambulwadi	29th January	1	
24	Belgaum	30th Jan. to 2nd Feb.	4	Do Counts Cash balance
25	Kanbargi	3rd to 9th February	7	Completing Jamabandi 2 villages
26	Inodgi	10th to 11th February	2	2 villages
27	Suldal	12th to 16th do	5	4 villages
28	Kundrige	17th to 20 February	4	5 villages
29	Konnur	21st to 22nd do	2	
30	Akhavi	23rd to 29th February	7	3 villages
31	Wadarhatti	1 & 2nd March	2	2 villages
32	Kulgud	3rd & 4th March	2	1 village
33	Yadwad	5th to 10th March	6	8 villages
34	Kanyalgi	11th March	1	1 village
35	Uparatti	12th March	1	1 village
36	Gokak	13th to 18th March	6	11 villages
37	Dhupdal	19th to 20th March	2	1 village
38	Kundrige	21st March	1	

39	Sulidhal	22nd March	1	
40	Belgaum	23rd March	1	
	Easter holidays	24th to 30th March	7	
41	Belgaum	31st March to 4th April	5	
42	Santi Bastwad	5th to 9th April	5	4 villages
43	Belgaum	10th to 11th April	2	11th Sunday
44	Tambulwadi	12th April	1	2 Villages
45	Chandgad	13th to 17th April	5	
46	Tambulwadi	18th April	1	
47	Belgaum	19th April to 3rd May	15	
48	Chikk Bagewadi	4th to 8th May	5	
49	Khanbag	9th May	1	Sunday
50	Turkewadi	10th to 14th May	5	5 villages
51	Parli	15th to 17th May	3	5 villages
52	Turkewadi	18th May	1	
53	Belgaum	19th to 23rd May	5	
54	Sampgaon	24th May	1	
55	Badli	25th to 29th May	5	
56	Murgod	30th May	1	
57	Nerangi	31st May	1	
58	Belgaum	1st June to 30th June	30	
			366	

17	Belgaum	3rd to 5th January	3	
18	Bagewari	6th to 10th January	5	4 villages
19	Hudalgi	11th to 15th January	5	2 villages 11 & 13 below holidays
20	Konnad	16th to 23rd Jany	8	7 villages
21	Jamkhandi	24th to 25 Jany	2	
22	Chandgad	26th to 28th Jany	3	1 village
23	Jamkhandi	29th January	1	
24	Belgaum	30th Jany to 2nd Feby	4	To Counts Cash balance
25	Kaubarga	3rd to 9th February	7	Completing Jamkhandi 2 villages
26	Inodgi	10th to 11th February	2	2 villages
27	Sulgal	12th to 16th do	5	4 villages
28	Kundrige	17th to 20 February	4	5 villages
29	Konnur	21st to 22nd do	2	
30	Akbhan	23rd to 29th February	7	3 villages
31	Wadarhatti	1 & 2nd March	2	2 villages
32	Kulgudi	3rd & 4th March	2	1 village
33	Yadwad	5th to 10th March	6	8 villages
34	Kanyalgi	11th March	1	1 Village
35	Esparatti	12th March	1	1 Village
36	Gokak	13th to 18th March	6	1 1/2 villages
37	Dhupdal	19th to 20th March	2	1 1/2 villages
38	Kundrige	21st March	1	

39	Lidhal	22nd March	1	
40	Belgaum	23rd March	1	
	Easter holidays	24th to 30th March	7	
41	Belgaum	31st March to 4th April	5	
42	Santi Bastwad	5th to 9th April	5	4 villages
43	Belgaum	10th to 11th April	2	11th Sunday
44	Tambulwadi	12th April	1	2 Villages
45	Chandgad	13th to 17th April	5	
46	Tambulwadi	18th April	1	
47	Belgaum	19th April to 3rd May	15	
48	Chikki Bagewadi	4th to 8th May	5	
49	Khanbag	9th May	1	Sunday
50	Turkuwadi	10th to 14th May	5	5 villages
51	Parli	15th to 17th May	3	5 villages
52	Turkuwadi	18th May	1	
53	Belgaum	19th to 23rd May	5	
54	Sampgaon	24th May	1	
55	Badli	25th to 29th May	5	
56	Murgod	30th May	1	
57	Kewargi	31st May	1	
58	Belgaum	1st June to 30th June	30	
			366	

Appendix II (para 5)

Belgaum

No	Causes	Amount			Total			Grand Total		
	Increase									
1	Sale proceeds of grass	150	10	0						
2	Lands under attachment	202	4	0						
3	Sale proceeds of rights of occupancy	147	14	0						
4	Sale proceeds of trees	157	4	0						
5	Waste lands brought under cultivation	304	0	0						
6	Inam lands become Government	72	12	0						
7	Sale proceeds of fruits	1	12	0						
8	Income from waste lands	326	13	6						
9	Jindi	31	7	0						
					1394	12	0			
	Decrease							1394	12	0
1	Sale proceeds of grass	475	14	0						
2	Lands under attachment	41	14	0						
3	Sale proceeds of rights of occupancy	5	4	0						
4	Sales proceeds of trees	1	0	0						
5	Lands relinquished	80	8	0						
6	Sale proceeds of fruits	39	5	0						
7	Jindi	11	5	0						
8	Notice fees	79	0	0						
9	Collections on account of previous years	207	14	0						
10	One fourth fines for non punctual payment of assessment	27	0	3						
					969	0	3			
								969	0	3

Appendix II (para 5)

Ulgaum

No	Causes	Amount			Total			Grand Total		
	Increase									
1	Sale proceeds of grass	150	10	0						
2	Lands under attachment	202	4	0						
3	Sale proceeds of rights of occupancy	147	14	0						
4	Sale proceeds of trees	157	4	0						
5	Waste lands brought under cultivation	304	0	0						
6	Inam lands become Government	72	12	0						
7	Sale proceeds of fruits	1	12	0						
8	Income from waste lands	326	13	6						
9	Jindi	31	7	0						
					1394	12	0			
	Decrease							1394	12	0
1	Sale proceeds of grass	475	14	0						
2	Lands under attachment	41	14	0						
3	Sale proceeds of rights of occupancy	5	4	0						
4	Sales proceeds of trees	1	0	0						
5	Lands relinquished	80	8	0						
6	Sale proceeds of fruits	39	5	0						
7	Jindi	11	5	0						
8	Notice fees	79	0	0						
9	Collections on account of previous years	207	14	0						
10	One fourth Fine for non punctual payment of assessment	27	0	3						
					969	0	3			
								969	0	3

Appendix II (para 5)

Belgaum

No	Causes	Amount			Total			Grand Total		
	Increase									
1	Sale proceeds of grass	150	10	0						
2	Lands under attachment	202	4	0						
3	Sale proceeds of rights of occupancy	147	14	0						
4	Sale proceeds of trees	157	4	0						
5	Waste lands brought under cultivation	304	0	0						
6	Inam lands become Government	72	12	0						
7	Sale proceeds of fruits	1	12	0						
8	Income from waste lands	326	13	6						
9	Jindi	31	7	0						
					1394	12	0			
	Decrease							1394	12	0
1	Sale proceeds of grass	475	14	0						
2	Lands under attachment	41	14	0						
3	Sale proceeds of rights of occupancy	5	4	0						
4	Sales proceeds of trees	1	0	0						
5	Lands relinquished	80	8	0						
6	Sale proceeds of fruits	39	5	0						
7	Jindi	11	5	0						
8	Notice fees	79	0	0						
9	Collections on account of previous year	207	14	0						
10	One fourth Fines for non punctual payment of assessment	27	0	3						
					969	0	3			
								969	0	3

Appendix II. (para 5

Gokak

No	Causes	Amounts			Total			Gr. Total		
	Increase									
1	Sale proceeds of honey	1	4	0						
2	Sale proceeds of grass	102	0	0						
3	pay of absent Shekdars	580	9	0						
4	Judi	15	10	0						
5	Notice fees	.	8	0						
6	Waste land brought under cultivation	9	.	.						
7	Inam lands become Government	31	.	.						
					739	15	0			
								739	15	0
	Decrease									
1	Sale proceeds of honey	49	8	.						
2	Lands relinquished	1209	2	.						
3	Sale proceeds of grass	195	2	.						
4	Inams under attachment	379	5	.						
5	Rent of lands	11	4	.						
6	Judi	1	13	.						
7	Sale proceeds of company rights	2	.	.						
8	Notice fees	62	8	.						
9	Lands of ryots disappeared	628	8	.						
10	Collections on account of previous years	84	5	.						
11	Sale proceeds of fruit	36	6	.						
	Sale of building sites	2	.	.						
					2650	13	.			
								2650	13	0

No.	Tahsil	Zakat				Collections & Balances written off				Balances outstanding		
		Number of Villages	Advances current year	Balances of former year	Total	Collections for current year	Collections for previous years	Amount written off	Total	On account of current year	On account of previous years	Total
1	Bilgram	0	0	0	0	0	0	0	0	0	0	0
2	Gokak	16	100	2292:1:4	2392:1:4	0	1627:1:4	0	1627:1:4	100	665	765
	Total	16	100	2292:1:4	2392:1:4	0	1627:1:4	0	1627:1:4	100	665	765

Appendix II (para 5

Gokak

No	Causes	Amounts			Total			Grand Total		
	Increase									
1	Sale proceeds of honey	1	4	0						
2	Sale proceeds of grass	102	0	0						
3	pay of absent shetsands	580	9	0						
4	Judi	15	10	0						
5	Notice fees	.	8	0						
6	Waste land brought under cultivation	9	.	.						
7	Inam lands become Government	31	.	.						
					739	15	0			
								730	15	0
	Decrease									
1	Sale proceeds of honey	49	8	.						
2	Lands relinquished	1209	2	.						
3	Sale proceeds of grass	195	2	.						
4	Inams under attachment	379	5	.						
5	Rent of lands	11	4	.						
6	Judi	1	13	.						
7	Sale proceeds of occupancy rights	2	.	.						
8	Notice fees	62	8	.						
9	Lands of rayots disappeared	628	8	.						
10	Collections on account of previous years	84	5	.						
11	Sale proceeds of fruit	36	6	.						
	Sale of building sites	2	.	.						
					2650	13	.			
								2650	13	0

No.	Taluka	Zakari				Collections & Balances written off				Balances outstanding		
		Number of Villages	Arrears in current year	Balances of former years	Total	Collections for current year	Collections for previous years	Amount written off	Total	Our amount of current year	Our amount of previous years	Total
1	Bilgaum	0	0	0	0	0	0	0	0	0	0	0
2	Gokak	16	100	2292:1:4	2392:1:4	0	1627:1:4	0	1627:1:4	100	665	765
	Total	16	100	2292:1:4	2392:1:4	0	1627:1:4	0	1627:1:4	100	665	765

Appendix II. (para 5

Gokak

No	Causes	Amounts			Total			Grand Total		
	Increase									
1	Sale proceeds of honey	1	4	0						
2	Sale proceeds of grass	102	0	0						
3	pay of absent shekdars	580	9	0						
4	Judi	15	10	0						
5	Notice fees	.	8	0						
6	Waste land brought under cultivation	9	.	.						
7	Inam lands become Government	31	.	.						
					739	15	0			
								730	15	0
	Decrease									
1	Sale proceeds of honey	49	8	.						
2	Lands relinquished	1209	2	.						
3	Sale proceeds of grass	195	2	.						
4	Inams under attachment	379	5	.						
5	Rent of lands	11	4	.						
6	Judi	1	13	.						
7	Sale proceeds of occupancy rights	2	.	.						
8	Notice fees	62	8	.						
9	Lands of ryots disappeared	628	8	.						
10	Collections on account of previous years	84	5	.						
11	Sale proceeds of fruit	36	6	.						
	Sale of building sites	2	.	.						
					2650	13	.			

No.	Tahsil	Tahsil				Collections & Balances written off				Balances outstanding		
		Amount of Williams	Advances current year	Balances of former years	Total	Collections for current year	Collections for other years	Amount written off	Total	On account of current year	On account of previous years	Total
1	Begum	0	0	0	0	0	0	0	0	0	0	0
2	Gohat	16	100	2292:1:4	2392:1:4	0	1627:1:4	0	1627:1:4	100	665	765
	Total	16	100	2292:1:4	2392:1:4	0	1627:1:4	0	1627:1:4	100	665	765

Explanations of delay in the Submission of the Annual Administration Report:

1. The information to complete the Statistical tables in several paragraphs E.g. 9, 17, 20 Could not be despatched from the Talukas before 1st instant, and owing to delays in the Inam Cedar's office I was not in possession of all the necessary information until Friday 9th

Explanations of delay in the submission of the Annual Administration Report:

1. The information to complete the Statistical tables in several paragraphs E.g. 9, 17, 20 could not be despatched from the Talukas before 1st instant, and owing to delays in the Inam Cedar's office I was not in possession of all the necessary information until Friday, 9th

Explanations of delay in the submission of the Annual Administration Report.

1. The information to complete the Statistical tables in several paragraphs E. g. 9, 17, 20 could not be despatched from the Talukas before 1st instant, and owing to delays in the Inam Jedar's office I was not in possession of all the necessary information until Friday 9th

On Saturday I was engaged nearly the whole of office hours at a meeting of the District Local Funds Committee then Sunday intervened. On Monday I was unable to attend at office owing to an attack of fever.

3. The draft was ready for copying on Thursday 15th and the report is finally submitted today.

Gilmour McCorkell

(Ag 2nd Asst. Collector Raja
F.C

Belgaum 16th July 190

No 174 of 1880

339

Forwarded to the Collector and District Magistrate, Belgaum, with the Annual Administration Report for 1879-80 ——

Gilmour McCorkell
Ag 2nd Asst. Collector and Magistrate First class

Belgaum
1st July 1880

2. On Saturday I was engaged nearly the whole of office hours at a meeting of the District Local Funds Committee then Sunday intervened. On Monday I was unable to attend at office owing to an attack of fever.

3. The draft was ready for copying on Thursday 15th and the report is finally submitted today.

Gilmour McCorkell

(Asst. Collector Rajah
Bilgram 16th 9.4 F.C

No 174 of 1880

Forwarded to the Collector and

District Magistrate, Belgaum, w

the Annual Administration

Report for 1879-80 —

Gilmour McCorkell

Ag 2nd Asst. Collector and

Magistrate Tiredala

Belgaum

1st July 1880

2 On Saturday I was engaged nearly the whole of office hours at a meeting of the District Local Funds Committee then Sunday intervened. On Monday I was unable to attend at office owing to an attack of fever.

3. The draft was ready for copying on Thursday 15th and the report is finally submitted today.

Gilmour McCorkell

(92nd Asst. Collector & Magr.

Belgaum 16th July 1880

No 174 of 1880

Forwarded to the Collector and District Magistrate, Belgaum, with the Annual Administration Report for 1879-80 ——

Gilmour McCorkell
Ag 2nd Asst. Collector and Magistrate First class

Belgaum
1st July 1880

Para: 5- See note in para: 39 of my report.

Para: 9- The probable irrecoverable balance is very trifling.

Para. 11- The lands thrown up measure [illegible] Guntas 29-15. the assessment on which is only (see appendix II) Rs 1837-10. These lands are apparently of the poorest description.

Para: 13- The reason given for the second examination of the Tolkak Katchery being made is satisfactory.

Para: 14- The amount of village inspection performed is creditable. The mode in which the village accountants performed their duties as shown by Mr McCorkell,

Remarks on Mr. McCartrill's Administration Report for 1879-80

Para: 5- See note in para: 39 of my report.

Para: 9- The probable irrecoverable balance is very trifling.

Para. 11- The lands thrown up measure 3729-15. Acres Guntas the assessment on which is only (see appendix II) Rs 1837-10. So these lands are apparently of the poorest description.

Para: 13- The reason given for no second examination of the Gotkak Katchery being made is satisfactory.

Para: 14- The amount of village inspection performed is creditable. The mode in which the village accountants performed their duties as shown by Mr. McCartrill

Remarks on Mr. McCarthy's Administration Report for 1879-80.

Para: 5- See note in para: 39 of my report.

Para: 9- The probable irrecoverable balance is very trifling.

Para. 11- The lands thrown up measure 3729-15. Acres Guntas the assessment on which is only (see appendix II) Rs 1837-10. So these lands are apparently of the poorest description.

Para: 13- The reason given for no second examination of the Gokak Katchery being made is satisfactory.

Para: 14- The amount of village inspection performed is creditable. The mode in which the village accountants performed their duties as shown by Mr McCarthy is

an improvement on last year.

Para: 16 – The figures given in the table showing the No. of appeals and the results as to confirmation, enhancement and reduction of the assessments show that the tax must have been carefully assessed. The fact of all the assessment being realized without difficulty points to a similar conclusion.

Para: 20 – As a matter of fact the system detailed by Mr. McFarlell is that in force. Mr. McFarlell seems to have misunderstood the Government Resolution which he quotes which contemplated merely the certifying of the Returns by the Magistrates First Class before passing them on to the District Magistrate.

an improvement on last year.

Para: 16 – The figures given in the table showing the No. of appeals and the results as to confirmation, enhancement and reduction of the assessments show that the tax must have been carefully assessed. The fact of all the assessment being realized without difficulty points to a similar conclusion.

Para: 20 – As a matter of fact the system detailed by Mr McFarlell is that in force. Mr McFarlell seems to have misunderstood the Government Resolution which he quotes which contemplated merely the critizing of the Returns by the Magistrate First Class before passing them on to the District Magistrate.

Para: 23 — Nearly all Local Fund works in this District are carried out by the Public Works Department.

Para: 27 — In my report of last year (Para: 55) I gave my opinion as to the Quinquennial Budget System, which I have as yet had no reason to alter.

Para: 28 — See para: 58 of my report.

Para: 29. The cost of these Dispensaries in 1878-79 was —

Belgaum Rs 1937 — 5 — 4
Gokak Rs 1571 — 8 — 9

Para: 31. Mr McCorkell states that he believes that the Birth and Death Registers are very carefully kept. I believe, however as stated in my last years report, that the Death Registers are fairly kept.

an improvement on last year.

Para: 16 – The figures given in the table showing the No of appeals and the results as to confirmation, enhancement and reduction of the assessments show that the tax must have been carefully assessed. The fact of all the assessment being realized without difficulty points to a similar conclusion.

Para: 20 – As a matter of fact the system detailed by Mr McFarlell is that in force. Mr McFarlell seems to have misunderstood the Government Resolution which he quotes which contemplated merely the criticism of the Returns by the Magistrates first Class before passing them to the District Magistrate.

Para: 22 – Nearly all Local Fund works in this District are carried out by the Public Works Department.

Para: 27 – In my report of last year (Para: 55) I gave my opinion as to the Quinquennial Budget system, which I have as yet had no reason to alter.

Para: 28 – See para: 58 of my report.

Para: 29. The cost of these Dispensaries in 1878-79 was –

Belgaum Rs. 1937 – 5 – 4
Gokak Rs. 1571 – 8 – 9

Para: 31. Mr McCorkell states that he believes that the Birth and Death Registers are very carefully kept. I believe, however as stated in my last years report, that the Death Registers are fairly kept.

an improvement on last year.

Para: 16 – The figures given in the table showing the No of appeals and the results as to confirmation, enhancement and reduction of the assessments show that the Tax must have been carefully assessed. The fact of all the assessment being realized without difficulty points to a similar conclusion.

Para: 20 – As a matter of fact the system detailed by Mr McFarlell is that in force. Mr McFarlell seems to have misunderstood the Government Resolution which he quotes which contemplated merely the criticism of the Returns by the Magistrates First Class before passing them on to the District Magistrate.

Para: 23 – Nearly all Local Fund works in this District are carried out by the Public Works Department.

Para: 27 – In my report of last year (Para: 55) I gave my opinion as to the Quinquennial Budget system, which I have as yet had no reason to alter.

Para: 28 – See para: 58 of my report.

Para: 29. The cost of these Dispensaries in 1878-79 was –

Belgaum Rs 1937 – 5 – 4
Gokak Rs 1571 – 8 – 9

Para: 31. Mr McCorkell states that he believes that the Birth and Death Registers are very carefully kept. I believe, however, as stated in my last years report, that the Death Registers are fairly kept.

Para 31. It has been found as noted by McCarthy that in many cases the sites selected for extra mural burial grounds are not suitable. The Deputy Sanitary Commissioner has pointed this out on several occasions. My Assistants have been requested to take every opportunity of inspecting the sites selected.

Para 33 – The number of visits paid to Primary schools is satisfactory.

Para 35 – See note in my Report para 28.

G. Worlledge Fox
Acting Collector.

2123
19-7-80 No 189 of 1880 347

From

Rao Bahadur Vannarsha Vcorao
District Deputy Collector
Belgaum

To,

J. F. Fleet Esquire
Acting Collector of Belgaum

Sir,

Belgaum 17th July 1880

I have the honor to submit the Annual Report on the Administration of the Chikodi and other Talukas for the year 1879-80

I joined my appointment on the 1st October when the work was taken in hand the next day in the Chikodi and the other took up the duties in [illegible]

Para 31. It has been found as noted by McCarthy that in many cases the sites selected for extra mural burial grounds are not suitable. The Deputy Sanitary Commissioner has pointed this out on several occasions. My Assistants have been requested to take every opportunity of inspecting the sites selected.

Para 33 – The number of visits paid to Primary schools is satisfactory.

Para 35 – See note in my Report para 28.

G. Wallington
Acting Collector.

2123
19-7-80

No. 189 of 1880

From

Rao Bahadur Balkrishna Deora
District Deputy Collector
Belgaum

To,

J. F. Fleet Esquire
Acting Collector of Belgaum

Sir,

Belgaum 17th July 1880

I have the honor to submit the Annual Report on the Administration of the Chikodi and Athni Talukas for the year 1879 I issued my abkoutment on the 7th instant. The report was taken in hand the next day and the revision and the other work of the day occupying me

Para 31. It has been found as noted by McCarthy that in many cases the sites selected for extra mural burial ground are not suitable. The Deputy Sanitary Commissioner has pointed this out on several occasions. My Assistants have been requested to take every opportunity of inspecting the sites selected.

Para 33 – The number of visits paid to Primary schools is satisfactory.

Para 35 – See note in my Report para 28.

G. Wallington
Acting Collector.

2123
19-7-80

No. 189 of 1880

34

From

Rao Bahadur Balkrishna Deora
District Deputy Collector
Belgaum

To,

J. F. Fleet Esquire
Acting Collector of Belgaum

Sir,

Belgaum 17th July 1880

I have the honor to submit the Annual Report on the Administration of the Chikori and other Talukas for the year 1879-80.

I joined my appointment on the 1st August. The report was taken in hand the next day and the revision and fair copy took up the last evening in the

the 10th and 16th

I have the honor to be
Sir,
Your Most obedient servant

Balkrishna Dass
District Deputy Collector

Annual Administration Repo

of

The District Deputy Collector

and Magistrate F.C.

of

Belgaum

for 1879-80

1st July, 1880

H. 1. 10 W. and 16 W.

I have the honor to be
Sir,
Your Most obedient servant

Balkrishna Dinar
District Deputy Collector

Annual Administration Report

of

The District Deputy Collector

and Magistrate &c.

of

Belgaum

for 1879-80

1st July, 1880

the 10th and 16th

I have the honor to be
Sir,
Your Most obedient Servant

Balkrishna Devrao
District Deputy Collector

Annual Administration Report

of

The District Deputy Collector

and Magistrate F.C.

of

Belgaum

for 1879-80

1st July, 1880

2124
19-7-80. No 188 of 1880

From

Rao Bahadur Balkrishna Deora
Rotired Deputy Collector and
First Class Magistrate
Belgaum

To

J. F. Herb Esquire
Acting Collector and District
Magistrate Belgaum

Sir,

Belgaum 17th July 1880

I have the honor to submit the Annual report on the Administration of my charge which is composed of the Talukas specified marginally.

Talukas	Area in Square miles	Population according to the census of 1872
Athani	789	111677
[illegible]	[illegible]	18685

2124
19-7-80. No. 188 of 1880 35

Rao Bahadur Balkrishna Deora
District Deputy Collector and
First Class Magistrate
Belgaum

To

J. F. Hecht Esquire
Acting Collector and District
Magistrate Belgaum

Belgaum 17th July 1880

Sir,

I have the honor to submit the Annual report on the Administration of my charge which is composed of the Talukas of

	Area in Square miles	Population according to the census of 18[illegible]
[illegible]	789	144677
[illegible]	[illegible]	13685
[illegible]	[illegible]	[illegible]

[illegible] sheet marginally [illegible] of the [illegible]

2124
19-7-80.

No. 188 of 1880

From

Rao Bahadur Balkrishna Deorao
Nibunt Deputy Collector and
First Class Magistrate
Belgaum

To

J. F. Heath Esquire
Acting Collector and District
Magistrate Belgaum

Sir,

Belgaum 17th July 1880

I have the honor to submit the Annual report on the Administration of my charge which is composed of the Talukas specified

	Area in square miles	Population as per census of 1872
Athani	749	114677
[illegible]	[illegible]	[illegible]
[illegible]	[illegible]	[illegible]

marginally; of the

of the Year the charge of the Distr. Deputy Collector consisted of the Attine and Gokak Talukas, but on the 23rd August Gokak was transferred to Mr Mc Corkell, Chikodi to the District Deputy Collector and Attine and Chikodi were under Mr Guerin from that date to the 14th April last when he went on furlough. From the 14th April to the end of the Year the Talukas were in charge of Messrs Fleet and Mc Corkell.

2. A return of places at which Mr. Guerin resided during the Year and the number of days he spent at each, together with the number of places visited from

Cacla Camp, as forwarded (Appendix No.)

II — Revenue (a) — Jamabandi

The Jamabandi settlements of both the Talukas were made by Mr. Guerin on the dates noted in the margin.

4. The results of the settlement are shown on the

of the Year the charge of the Dishui Deputy Collector consisted of the Athni and Gokak Talukas, but on the 23rd August Gokak was transferred to Mr McCorkell, Chikodi to the Dishui Deputy Collector and Athni and Chikodi were under Mr Guerin from that date to the 14th April last when he went on sick leave. From the 14th April till the end of the Year the Talukas were in charge of Messrs Fleet and McCorkell.

2. A return of places at which Mr Guerin resided during the Year and the number of days he spent at each, together with the number of places visited from

each

each Camp, is forwarded (Appendix No 2)

II — Revenue. (a) — Jamabandi

3 The Jamabandi settlements of both the Talukas were made by Mr. Gurne on the dates noted in the margin.

Taluka.	Commenced	Completed
Altan	5th January 1880	25th January 1880
Chikodi	2nd February 1880	5th March 1880

4 The results of the settlement are shown on the other side.

of the Year the charge of the District Deputy Collector consisted of the Allur and Gokak Talukas, but on the 23rd August Gokak was transferred to Mr McCorkell, Chikodi to the District Deputy Collector and Allur and Chikodi were under Mr Guerin from that date to the 14th April last when he went on Furlough. From the 14th April to the end of the Year the Talukas were in charge of Messrs Steel and McCorkell.

2. A return of places at which Mr. Guerin resided during the Year and the number of days he spent at each, together with the number of places visited from

each Camp, so forwarded (Appendix

II — Revenue (a) — Jamabandi

3 The Jamabandi settlement of both the Talukas were made by Mr. Gurney on the dates noted in the margin.

Taluka.	Commenced	Completed.
Atkot	5th January 1880	25th January 1880
Jetpur	2nd February 1880	5th March 1880

4 The results of the settlement are shown on the other side.

| | | |

[illegible] Comparative table showing the [illegible] [illegible] of land upon [illegible] [illegible] [illegible]

Talukas	Land Revenue									Sayer Revenue									Local Funds						Interest			Total for Collection		
	Remissions			Alienations			Revenue for Collection			Remissions			Alienations			Revenue for Collection			Remissions			Revenue for Collection								
Atturi	218	..	..	42778	2	4	156569	13	5	..	..	..	..	..	..	2313	12	8	..	..	..	13072	9	8	..	10	..	171956	13	9
Nikode	..	..	..	180358	14	1	258737	6	7	..	..	..	..	..	..	11645	..	..	..	..	..	22022	3	6	..	8	..	292405	2	1
Total	218	..	..	203137	..	5	415307	4	..	..	..	..	..	..	..	13958	12	8	..	..	..	35094	13	2	1	2	..	464361	15	10

5. A Comparison with the settlement of last year reported in this office No. 230 dated 11th July last shows a net decrease of Rs 2464-0-2 as will be seen from the table below.

Tahsil	More			Less			Net Increase			Net Decrease		
Attari	341	5	10	2612	13	-	-	-	-	2271	7	2
Chikhar	4170	8	-	4363	1	-				192	9	
Total	4511	13	10	6975	14	-	-	-	-	2464	-	2

The Causes of this decrease are given in detail in Appendix II. The principal cause of the decrease in Attari is the relinquishment of occupancies by the tenants who had suffered during the recent famine and became insolvents. Some selected less lucrative and in the Vera increases and a small

increase

Talukas	Land Revenue									Sayr Revenue									Local Funds						Inferred			Total for Collection		
	Remissions			Alienation			Revenue for Collection			Remissions			Alienation			Revenue for Collection			Remissions			Revenue for Collection								
Atturi	218	..	..	82778	2	4	156569	13	5	..	..	..	..	..	..	2310	12	8	..	..	..	13072	9	8	..	10	..	171956	13	9
Chikode	..	..	..	180358	14	1	258737	6	7	..	..	..	..	..	..	11645	..	..	..	..	..	22022	3	6	..	8	..	292405	2	1
Total	218	..	..	263137	..	5	415307	4	..	..	..	..	..	..	..	13958	12	8	..	..	..	35094	13	2	1	2	..	464361	15	10

5. A Comparison with the settlement of last year reported in this office No 230 dated 11th July last shows a net decrease of Rs 2464-0-2 as will be seen from the table below.

Taluka	Increase			Loss			Net Increase			Net Decrease		
Ottur	341	5	10	2612	13	-	-	-	-	2271	7	2
Chikhor	4170	8	-	4362	1				-	192	9	
Total	4511	13	10	6975	14		-	-	-	2464	-	2

The causes of this decrease are given in detail in Appendix II. The principal cause of the decrease in Ottur is the relinquishment of inamdaries by the holders who had suffered during the rebellion and became insolvents. Incompetent lessees also fell in the Vex inamdars and a small

amount of outstanding balances was collected in the year reported on than in the one which preceded it.

6. The only item of remission Rs. 218 is an annually recurring one on account of land granted rent-free to the widow of the Chief of Kagwad in the Athni Taluka, the assessment on which is written off the accounts every year.

7. No advances of Takavi were made during the year reported on. The amounts outstanding on account of former years, which fell due in the year were recovered, with the exception of Rs. 153, steps to adjust which have been taken.

8. The Abkari revenue of the Taluka is under charge is managed on

Talukas	Spirits and Toddy				Ganja Bang				Total			
	Shops	Amount			Shops	Amount			Shops	Amount		
Attur	6	1650	..	..	5	150	..	..	11	1800	..	..
Chikodi	9	11050	..	..	9	535	..	..	18	11585	..	..
Total	15	12700	..	..	14	685	..	..	29	13385	..	..

The abkari Revenue of the two Talukas together for the year shows an increase of Rs. 1285 over that of the preceding year. In Chikodi the increase has amounted to Rs. 2115, while in Attur the sale proceeds of the Farms of Spirits and Toddy have fallen off by Rs. 830. The increase and decrease are attributable to more or less competition at the auction sales of the monopoly.

9. The table below gives the state on July 1st of the collection of the total Government demands, i.e., realizable revenue assessed up to that date including

amount of outstanding balances was collected in the year reported on than in the one which preceded it.

6. The only item of remission Rs 218 is an annually recurring one on account of land granted rent-free to the widow of the Chief of Magwad in the Attur Taluka, the assessment on which is written off the accounts every year.

7. No advances of Takavi were made during the year reported on. The amounts outstanding on account of former years, which fell due in the year were recovered, with the exception of Rs 153, steps to adjust which have been taken

8. The Abkari revenue of the Talukas in my charge is managed on the

Talukas	Spirits and Toddy		Ganja & Bang		Total	
	Shops	Amount	Shops	Amount	Shops	Amount
Attur	6	1650	5	150	11	1800
Chikodi	9	11050	9	535	18	11585
Total	15	12700	14	685	29	13385

The abkari revenue of the two Talukas together for the year shows an increase of Rs. 1285 over that of the preceding year. In Chikodi the increase has amounted to Rs. 2115, while in Attur the sale proceeds of the farms of Spirits and Toddy have fallen off by Rs. 830. The increase and decrease are attributable to more or less competition at the auction sales of the monopoly.

9. The table below gives the state on July 1st of the collection of the total Government demands (i.e., realizable revenue) ascertained up to that date

including those arising under Agreements to the Government.

Taluka	Demands	Collections			Instalments due in future years			Balance now outstanding		
Attani	1. Land Revenue including miscellaneous receipts	160470	6	-	-	-	-	434	7	7
	2. Receipts from stamps, Abkari and all sources coming under the head of Sayer	18396	8	10	139	-	-	-	-	-
Chikori	1. Land Revenue including miscellaneous receipts	258376	4	3	-	-	-	1408	3	1
	2. Receipts from stamps, Abkari and all sources coming under the head of sayer.	50602	7	-	927	15	-	-	-	-
	Total	487845	12	1	1066	15	-	1842	10	8

Of the balance above shewn against Attun Rs 255-0-9 do not appear to be recoverable. Of that shewn against Chukodi a portion Rs 172 is irrecoverable. Measures have been adopted to clear these sums from the accounts. The rest of the balance is recoverable and steps have been taken for its recovery.

In addition to the balance on account of Current Year, shewn in the preceding table Rs 3834--3 are due in Attun on account of former years. The whole of this amount has remained uncollected since the Year 1876/77 and is due from cultivators who have become paupers and are unable to meet their liabilities.

Government

including those arising subsequently to the formulation.

Tehsils	Demands	Collections			Instalments due in future years			Balance now outstanding		
Attock	1. Land Revenue including miscellaneous receipts	160470	6	-	-	-	-	434	7	7
	2 Receipts from stamps, Abkari and all sources coming under the head of Sayer	18396	8	10	139	.	.	. .	.	.
Liteh	1. Land Revenue including miscellaneous receipts	258376	4	3		.	.	1408	3	1
	2 Receipts from stamps, Abkari and all sources coming under the head of sayer.	50602	7	-	927	15	.	. .	-	-
	Total	487845	12	1	1066	15		1842	10	8

Of the balance above shewn against Allini Rs 255 0-9 do not appear to be recoverable. Of that shewn against Chikodi a portion Rs. 172 is irrecoverable. Measures have been adopted to clear these sums from the accounts. The rest of the balance is recoverable and steps have been taken for its recovery.

In addition to the balance on account of Current Year, shewn in the preceding table Rs 3834---3 are due in Pitters on account of former years. The whole of this amount has remained uncollected since the Year 1876/77 and is due from cultivators who have become paupers and are unable to meet their liabilities.

Course

including those arising subsequently to the formation of.

Tuluq	Demands	Collections			Instalments due in future years			Balance now outstanding		
Ithai	1. Land Revenue including miscellaneous receipts	160470	6	-	-	-	-	434	7	7
	2 Receipts from stamps, Abkari and all sources coming under the head of Sayer	18396	8	10	139	-	-	-	-	-
Ilor	1. Land Revenue including miscellaneous receipts	258376	4	3	-	-	-	1408	3	1
	2. Receipts from stamps, Abkari and all sources coming under the head of sayer.	50602	7	-	927	15	-	-	-	-
	Total	487845	12	1	1066	15		1842	10	8

Of the balance above shewn against Attiri Rs. 255-0-9 do not appear to be recoverable. Of that shewn against Chikodi a portion Rs. 172 is irrecoverable. Measures have been adopted to clear these sums from the accounts. The rest of the balance is recoverable and steps have been taken for its recovery.

In addition to the balance on account of Current Year, shewn in the preceding table Rs. 3834-..-3 are due in Attiri on account of former years. The whole of this amount has remained uncollected since the year 1876/77 and as due from cultivators have become paupers and are unable to meet their liabilities.

Course

Coercive measures have been tried and found to be fruitless and there is not the slightest chance of recovering any part of the balance, which has consequently been ordered to be struck off the accounts under the orders of Government - P. 1821 dated 27th May 1880 Copy

The former years balance outstanding in the Chikodi Taluka amounts to Rs. 11742-9-0, of which Rs 8418-0-4 are due from the Swami of Sunkeshwar and the Jagirdar of Ankli, Manjri on account of Tagavana. This amount is recoverable. The remainder Rs. 3324-15-9 is irrecoverable and Government have in their Resolution above quoted sanctioned its being written off the accounts.

The amount of rainfall registered in each Taluka is shown in the margin.

Taluka	Rainfall	
	Average of 5 preceding years	Current year
Attur	23.89	20.74
Clikodi	27.43	32.31
Total	51.32	53.5

It was almost three inches less than the average of the preceding five years in Attur and five more than the average fall in Clikodi. But the fall was not as seasonable as it should have been and it failed when most wanted. The out turn of rice Jowari &c has been below the average in both Talukas specially in Attur. Cotton also suffered and yielded but a scanty crop. On the whole the season was not a favorable one and the ravages of rats to some extent

Various measures have been tried and found to be fruitless and there is not the slightest chance of recovering any part of the balance, which has consequently been ordered to be struck off the accounts under the orders of Government No 1821 dated 27th May 1880 Copy Putting

The former years balance outstanding in the Chikodi Taluka amounts to Rs 11742-9 0, of which Rs 8418 0 4 are due from the Swami of Sankeshwar and the Jagirdar of Ambli, Mungi on account of Vizarana. This amount is recoverable. The remainder Rs 3229-15-9 is irrecoverable and Government have in their Resolution above quoted sanctioned its being written off the accounts.

10 The amount of rainfall registered in each Taluka is shown in the margin. It was about three inches less than the average of the preceding five years in Attur and five more than the average fall in Chikodi. But the fall was not as seasonable as it should have been and it failed when most wanted. The out turn of rice Jowari &c. has been below the average in both Talukas specially in Attur. Cotton also suffered and yielded but a scanty crop. On the whole the season was not a favorable one and the ravages of rats to some

Taluka	Rainfall	
	Average of 5 preceding years	Current year
Attur	23.89	20.74
Chikodi	27.43	32.31
Total	51.32	53.5

Various measures have been tried and found to be fruitless and there is not the slightest chance of recovering any part of the balance, which has consequently been ordered to be struck off the accounts under the orders of Government No 1821 dated 27th May 1880.

The former years balance outstanding in the Chikodi Taluka amounts to Rs 11742-9 0, of which Rs 8418 0 4 are due from the Swami of Sunkeshwar and the Jagirdar of Ankli, Manjri & moiety of Tagarana. This amount is recoverable. The remainder Rs 3229-15-9 is irrecoverable and Government have in their Resolution above quoted sanctioned its being written off the accounts.

10 The amount of rainfall registered in each Taluka is shown in the margin.

Taluka	Rainfall	
	Average of 5 preceding years	Current year
Attani	23.89	20.74
Chikodi	27.43	32.31
Total	51.32	53.5

It was about three inches less than the average of the preceding five years in Attani and five more than the average fall in Chikodi. But the fall was not as seasonable as it should have been and it failed when most wanted. The out turn of rice, Jowari &c. has been below the average in both Talukas specially in Attani. Cotton also suffered and yielded but a scanty crop. On the whole the season was not a favorable one and the ravages of rats to some extent

extent added to the damage which the crops had already suffered from want of a seasonable rainfall.

11. The general condition of the two

Talukas	Cultivation 1878-79		Cultivation 1879-80		More		Less		Arable area still available	
Attur	241297	20½	232426	11½	114	8	8985	17	15918	9
Clikodi	184688	35	182541	23	197	32	4345	4	11902	17½
Total	425986	15½	412967	34½	312	..	13330	21	27820	26½

Talukas cannot be said to have been very favorable. In Attur a large extent of land nearly 9000 Acres has been thrown out of cultivation and in Clikodi upwards of 4000 acres. The effects of the famine have not quite disappeared.

II Revenue. (b)— Supervision

12. The Comparison of the Taluka

11 1. At the past year 1878-79

required

required by Government Resolution No. 1454 dated 6th November 1869 were duly completed on the dates

Taluka	Dates	By whom
Attur	18th September 1877	Mr Guerin
Chitoor	23rd —do—	—do—

and by the Officers marginally noted in the manner prescribed at page 233 of the Manual of Revenue Accounts. No errors of material importance were discovered in the examination.

13. The examination of the Taluka accounts were effected in general accordance with the directions at pages 95 to 98 of the Manual at the periods

extent added to the damage which the crops had already suffered from want of a seasonable rainfall.

11. The general condition of the two

Talukas	Cultivation				More		Less		Arable area still available		Talukas cannot be said to have been
	1878-79		1879-80								
Attur	241297	26½	232426	11½	114	8	8985	17	15918	9	
Clikodi	184688	35	180541	23	197	32	4345	4	11902	17½	
Total	425986	15½	412967	14½	312	..	13330	21	27820	26½	

very favorable. In Attur a large extent of land nearly 9000 Acres has been thrown out of cultivation and in Clikodi upwards of 4000 acres. The effects of the famine have not quite disappeared.

II Revenue. (b)— Supervision

12. The Comparison of the Taluka Jabunds of the past year 1878-79

required

required by Government Resolution No. 1454 dated 6th November 1869 were duly completed on the dates

Taluka	Dates	By whom
Attur	18th September 1879	Mr Guerin
Chikori	23rd —do—	—do—

and by the Officers marginally noted in the manner prescribed at page 233 of the Manual of Revenue Accounts. No errors of material importance were discovered in the examination.

13. The examination of the Taluka accounts were effected in general accordance with the directions at pages 95 to 98 of the Manual of the

extent added to the damage which the crops had already suffered from want of a seasonable rainfall.

11. The general condition of the two

Talukas	Cultivation 1878-79		Cultivation 1879-80		More		Less		Arable area still available	
Altui	241297	20½	232426	11½	114	8	8985	7	15918	9
Chikodi	184688	35	180541	23	197	32	4345	4	11902	17½
Total	425986	15½	412967	34½	312	..	13330	21	27820	26½

Talukas cannot be said to have been very favorable. In Altui a large extent of land nearly 9000 Acres has been thrown out of cultivation and in Chikodi upwards of 4000 acres. The effects of the famine have not quite disappeared.

II Revenue. (b)— Supervision

12. The Comparison of the Taluka Jebundo of the past year 1878-79

required

required by Government Resolution No. 1454 dated 6th November 1869 were duly completed on the dates and by the officers marginally noted in the manner prescribed at page 233 of the Manual of Revenue Accounts. No errors of material importance were discovered in the examination.

Taluka	Dates	By whom
Ahmednagar	18th September 1879	Mr. Guerin
Chikodi	23rd —do—	—do—

13. The examination of the Taluka accounts were effected in general accordance with the directions at pages 95 to 98 of the manual of the

Taluka	First examination	Second examination
Athni	9th January to 29th January 1880	"
Chikodi	22nd Nov. to 5th Decem 1879	"
Mukeri	7th Nov. to 12th Novem 1879	"

stated in the margin

Owing to Dr. Guerin's departure on furlough in the middle of April and to his successor having been on privilege leave up to the end of June the second examination of the animals of both the Talukas could not be made.

14. The amount of village inspection which has been performed by Dr Guerin is shewn in the following table

Tehsil	Villages: Inhabited	Villages: Uninhabited	Villages: Total	Villages: Hamlets	Villages: Hamlets inhabited	Villages: Hamlets uninhabited	No. of villages revised	No. of hamlets revised	Accounts: Examined	Accounts: Correct with Form No. 2	Accounts: Not checked	Ryoto receipt books examined: No. of books	Ryoto receipt books examined: No. of villages	Boundary marks inspection: No. of villages	Boundary marks inspection: No. of fields	Number of villages in which birth & death registers were examined
Ottu	82	1	65	18	27	6	24	0	73	19	20	24	351	12	156	20
Khan	211	3	157	57	66	40	62	9	208	52	56	75	811	34	540	56
Total	293	4	222	75	93	46	86	9	281	71	76	99	1162	46	696	76

Talukas	First examination	Second examination
Ottur	7th January to 29th January 1880	"
Chikodi	22nd Nov to 5th December 1879	"
Hukeri	7th Nov. to 12th November 1879	"

Stated in the margin

Owing to Mr. Guerin's departure on furlough in the middle of April and to his successor having been on privilege leave up to the end of June the second examination of the amnuts of both the Talukas could not be made.

14. The amount of village inspection which has been performed by Mr Guerin is shown in the following table

Taluq	Villages: Inhabited	Villages: Uninhabited	Villages: Total	Villages: Towns	Villages: Hamlets inhabited	Villages: Hamlets uninhabited	Villages: No. of villages visited	Villages: No. of hamlets visited	Accounts: Examined	Accounts: Correspondence with Taluq Form No 2	No. in which errors detected	Ryots receipt books examined: No. in which many	Ryots receipt books examined: Villages	Ryots receipt books examined: Number of books	Boundary marks inspection: No. in which many	Boundary marks inspection: Villages	Boundary marks inspection: Number of fields	Number of villages in which birth and death registers were examined
Alur	82	1	65	18	27	6	24	0	73	19	20	24	351	12	156	20		
Hobli	211	3	157	57	66	40	62	9	208	52	56	75	811	34	540	56		
Total	293	4	222	75	93	46	86	9	281	71	76	99	1162	46	696	76		

Talukas	First examination	Second examination	
Ottur	9th January to 29th January	1880	"
Vikhadi	22nd Nov. to 5th December	1879	"
Dukeri	7th Nov. to 12th November	1879	"

periods stated in the margin

Owing to Dr. Guerin's departure on furlough in the middle of April and to his successor having been on privilege leave up to the end of June the second examination of the animals of both the Talukas could not be made.

14. The amount of village inspection which has been performed by Dr Guerin is shown in the following table

Tahsil	Villages: Inhabited	Villages: Uninhabited	Villages: Total	Villages: Urban	Hamlets: Inhabited	Hamlets: Uninhabited	No. of villages resected	No. of counterfoils resected	Accounts: Examined	Accounts: Compared with Valuation Form No 2	No. in which accounts examined	Kyato receipt books examined: No. of villages	Kyato receipt books examined: No. of books	Boundary marks inspection: No. of villages	Boundary marks inspection: No. of fields	Number of villages in which birth & death registers were examined
Attau	82	1	65	18	27	6	24	0	73	19	20	24	351	12	156	20
Chakan	211	3	157	57	66	40	62	9	208	52	56	75	811	34	540	56
Total	293	4	222	75	93	46	86	9	281	71	76	99	1162	46	696	76

Talukas	First examination	Second examination
Athni	9th January to 29th January	1880 "
Chikodi	22nd Nov. to 5th December	1879 "
Mukeri	7th Nov. to 12th November	1879 "

periods stated in the margin

Owing to Dr. Guerin's departure on furlough in the middle of April and to his successor having been on privilege leave up to the end of June the second examination of both the Talukas could not be made.

14. The amount of village inspection which has been performed by Dr Guerin is shown in the following table

Thana	Villages: Inhabited	Villages: Uninhabited	Villages: Thatched	Villages: Pucca	Villages: Hamlets inhabited	Villages: Hamlets uninhabited	Villages: No. of villages visited	Villages: No. of hamlets visited	Accounts: Examined	Accounts: Compared with Form No. 2	Accounts: Prize vehicles examined	Registers of receipt books examined: No. of Vill. registers	Registers of receipt books examined: Number of books	Boundary marks inspection: No. of Villages	Boundary marks inspection: Number of fields	Number of villages in which birth & death registers were examined
Atham	82	1	65	18	27	6	24	0	73	19	20	24	351	12	156	20
Chikodi	211	3	157	57	66	40	62	9	208	52	56	75	811	34	540	56
Total	293	4	222	75	93	46	86	9	281	71	76	99	1162	46	696	76

Taluka	First examination	Second examination
Ethni	9th January to 29th January 1880	"
Chikodi	22nd Nov. to 5th December 1879	"
Hukeri	7th Nov. to 12th November 1879	"

periods stated in the margin

Owing to Dr. Guerin's departure on furlough in the middle of April and to his successor having been on privilege leave up to the end of June the second examination of the amnuts of both the Talukas could not be made.

14. The amount of village inspection which has been performed by Dr. Guerin is shewn in the following table

Thanas	Villages: Inhabited	Villages: Uninhabited	Villages: Khalsat	Villages: Inam	Villages: Hamlets inhabited	Villages: Hamlets uninhabited	Villages: No. of villages resurveyed	Villages: No. of hamlets resurveyed	Accounts: Examined	Accounts: Confirmed with Form No. 2	Villages in which accounts examined	Patta receipt books examined: No. of villages	Patta receipt books examined: Number of books	Boundary marks inspection: No. of villages	Boundary marks inspection: Number of fields	Number of villages in which birth & death registers were examined
Attira	82	1	65	18	27	6	24	0	73	19	20	24	351	12	156	20
Chikodi	211	3	157	57	66	40	62	9	208	52	56	75	811	34	540	56
Total	293	4	222	75	93	46	86	9	281	71	76	99	1162	46	696	76

Taluka	First examination	Second examination
Ottur	9th January to 29th January 1880	"
Chikhali	22nd Nov. to 5th December 1879	"
Akkari	7th Nov. to 12th November 1879	"

periods stated in the margin

Owing to Dr. Guerin's departure on furlough in the middle of April and to his successor having been on privilege leave up to the end of June the second examination of the accounts of both the Talukas could not be made.

14. The amount of village inspection which has been performed by Dr. Guerin is shewn in the following table

Taluka	Villages: Inhabited	Villages: Uninhabited	Villages: Khalsa	Villages: Inams	Villages: Hamlets inhabited	Villages: Hamlets uninhabited	Villages: No. of villages visited	Villages: No. of hamlets visited	Accounts: Examined	Accounts: Compared with Talati's Form No. 2	Accounts: Fair sheets examined	Agto receipt books examined: In how many villages	Agto receipt books examined: Number of books	Boundary marks inspection: In how many villages	Boundary marks inspection: Number of fields	Number of villages in which birth & death registers were examined
Atkine	82	1	65	18	27	6	24	0	73	19	20	24	351	12	156	20
Chikodi	211	3	157	57	66	40	62	9	208	52	56	75	811	34	540	56
Total	293	4	222	75	93	46	86	9	281	71	76	99	1162	46	696	76

74 Accountants were fined and 23 reprimanded for carelessness in the preparation of accounts.

15 Nonagricultural tax. Nil.

16. Licence Tax. The appeals against the Licence Tax Assessments in the Attur Taluka for the year were heard by Mr Guerin, whilst those in the Chikodi Taluka were heard by the Collector. The following is the statements showing the assessments under Classes and the results on appeal, together with the amount of collections and balances outstanding

in the two Talukas.

	Class	Rate of assessment	Original assessment: Number	Original assessment: Amount	Results of appeal: Number of assessments: Enhanced	Reduced	Remitted	Confirmed	Number	Amount for Collection	Realizations & balances: Amount Collected	Balance outstanding at the end of year
Attiru	1	200	"	"	"	"	"	"	"	"	"	"
	2	150	1	150	"	"	"	"	1	150	150	"
	3	100	6	600	"	"	"	"	6	600	600	"
	4	80	1	80	"	"	"	"	1	80	80	"
	5	60	4	240	"	"	"	"	4	240	240	"
	6	40	7	280	"	"	"	"	7	280	280	"
	7	30	8	240	"	"	"	"	8	240	240	"
	8	25	9	225	"	"	"	"	9	225	225	"
	9	20	35	700	"	"	"	4	35	700	700	"
	10	15	58	870	"	1	"	2	57	855	855	"
	11	10	74	740	"	"	"	8	74	740	740	"
	12	7	92	644	"	"	2	2	90	630	630	"
	13	5	204	1020	"	"	1	4	203	1015	1010	5
	14	3	449	1347	"	"	1	1	449	1347	1341	6
	15	2	423	846	"	"	"	1	423	846	846	"
		Total	1371	7982		1	4	22	1367	7948	7937	11
[illegible]	1	200	5	1000		1	"	1	4	800	800	"
	2	150	7	1050	"	1	"	1	6	900	900	"
	3	100	13	1300		1	"	3	14	1400	1400	"
	4	80	16	1280		1		3	16	1280	1280	"
	5	60	27	1620		1		7	27	1620	1620	"
	6	40	36	1440		1		1	36	1440	1440	"
	7	30	42	1260		1	"	5	41	1230	1230	"
	8	25	20	500		1	1	3	18	450	450	"
	9	20	70	1400		4		3	68	1360	1360	"
	10	15	116	1740		4		3	112	1680	1665	15
	11	10	217	2170		1	"	7	211	2110	2100	10
	12	7	200	1400	1	1	1	6	198	1386	1379	7
	13	5	42	210		1	1	7	423	2115	2103	12
	14	3	869	2607		1	1	"	867	2601	2595	6
	15	2	213	426		"		4	2308	4616	4508	93
			4007	18450	1	12	14	54	4349	24155	24060	125

74 Accountants were fined and 23 reprimanded for carelessness in the preparation of accounts

15 Nonagricultural Tax. Nil

16. Licence Tax. The appeals against the licence Tax Assessments in the Attur Taluka for the year were heard by Mr Greene, whilst those in the Chikodi Taluka were heard by the Collector. The following is the statement showing the assessments under Classes and the results on appeal, together with the amount of collections and balances outstanding

	Class	Rate of assessment	Original assessment		Results of appeal						Realizations & balances	
					Number of assessments							
			Number	Amount	Enhanced	Reduced	Remitted	Confirmed	Number	Amount to be collected	Amount collected	Balance on 31st March of year
Aflam	1	200	"	"	"	"	"	"	"	"	"	"
	2	150	1	150	"	"	"	"	1	150	150	"
	3	100	6	600	"	"	"	"	6	600	600	"
	4	80	1	80	"	"	"	"	1	80	80	"
	5	60	4	240	"	"	"	"	4	240	240	"
	6	40	7	280	"	"	"	"	7	280	280	"
	7	30	8	240	"	"	"	"	8	240	240	"
	8	25	9	225	"	"	"	"	9	225	225	"
	9	20	35	700	"	"	"	4	35	700	700	"
	10	15	58	870	"	1	"	2	57	855	855	"
	11	10	74	740	"	"	"	8	74	740	740	"
	12	7	92	644	"	"	2	2	90	630	630	"
	13	5	204	1020	"	"	1	4	203	1015	1010	5
	14	3	449	1347	"		1	1	449	1347	1341	6
	15	2	423	846	"	"	"	1	423	846	846	"
		Total	1371	7982	"	1	4	22	1367	7948	7937	11
[illegible]	1	200	5	1000		1	"	1	4	800	800	"
	2	150	7	1050	"	1	"	1	6	900	900	"
	3	100	13	1300	"	1	"	3	14	1400	1400	"
	4	80	16	1280		1	"	3	16	1280	1280	"
	5	60	27	1620		1		7	27	1620	1620	"
	6	40	36	1440		1		1	36	1440	1440	"
	7	30	42	1260		1	"	5	41	1230	1230	"
	8	25	20	500		1	1	3	18	450	450	"
	9	20	70	1400		4		3	68	1360	1360	"
	10	15	116	1740		4		3	112	1680	1665	15
	11	10	212	2120		1	"	7	211	2110	2100	10
	12	7	200	1400	1	1	1	6	198	1386	1379	7
	13	5	42[illegible]	[illegible]110		1	1	7	423	2115	2103	12
	14	3	[illegible]64	[illegible]4		1	1	2	867	2601	2595	6
	15	2	313	16[illegible]				4	2305	4610	4588	22
			4[illegible]	2450	1	11	[illegible]	54	4249	24[illegible]	4560	125
			[illegible]	[illegible]	1	4	22	[illegible]	5716	[illegible]	[illegible]	137

74 Accountants were fined and 23 reprimanded for carelessness in the preparation of accounts.

15 Nonagricultural Tax. Nil.

16. Licence Tax. The appeals against the licence Tax Assessments in the Ottur Taluka for the year were heard by Mr Guerin, whilst those in the Chikodi Taluka were heard by the Collector. The following is the statement showing the assessments under Classes and the results on appeal, together with the amount of realizations and balances outstanding

	Class	Rate of assessment	Original assessments: Number	Original assessments: Amount	Results of appeal: Number of assessments: Entirely	Reduced	Remitted	Confirmed	Number	Amount to be collected	Restitutions & balances: Amount collected	Balance on standing at close of year
Affirmed	1	200	"	"	"	"	"	"	"	"	"	"
	2	150	1	150	"	"	"	"	1	150	150	"
	3	100	6	600	"	"	"	"	6	600	600	"
	4	80	1	80	"	"	"	"	1	80	80	"
	5	60	4	240	"	"	"	"	4	240	240	"
	6	40	7	280	"	"	"	"	7	280	280	"
	7	30	8	240	"	"	"	"	8	240	240	"
	8	25	9	225	"	"	"	"	9	225	225	"
	9	20	35	700	"	"	"	4	35	700	700	"
	10	15	58	870	"	1	"	2	57	855	855	"
	11	10	74	740	"	"	"	8	74	740	740	"
	12	7	92	644	"	"	2	2	90	630	630	"
	13	5	204	1020	"	"	1	4	203	1015	1010	5
	14	3	449	1347	"	"	1	1	449	1347	1341	6
	15	2	423	846	"	"	"	1	423	846	846	"
		Total	1371	7982	-	1	4	22	1367	7948	7937	11
	1	200	5	1000	"	1	"	1	4	800	800	"
	2	150	7	1050	-	1	"	1	6	900	900	"
	3	100	13	1300	-	1	"	3	14	1400	1400	"
	4	80	16	1280	-	1	"	3	16	1280	1280	"
	5	60	27	1620	-	1	"	7	27	1620	1620	"
	6	40	36	1440		1	-	1	36	1440	1440	"
	7	30	42	1260	-	1	"	3	41	1230	1230	"
	8	25	20	500	-	1	1	3	18	450	450	"
	9	20	70	1400		4	.	3	68	1360	1360	"
	10	15	116	1740		3	-	3	112	1680	1665	15
	11	10	212	2120		1	"	7	211	2110	2100	10
	12	7	200	1400	1	1	1	6	198	1386	1379	7
	13	5	422	2110		1	2	7	423	2115	2103	12
	14	3	868	2604	-	1	1	5	867	2601	2595	6
	15	2	518	1036		-	-	4	2308	4616	4538	78
			4369	24450	1	42	16	54	4349	24458	24460	125
	Grand total		5740	32432	1	43	22	76	5716	32406	32397	136

III — Civil

17. The number of cases decided by the Mamlatdars and the results of my supervision are given in the margin

Talukas	No. of cases decided	Number examined	No. referred to Collector
Attun	36	21	0
Chikodi	87	62	0
	123	83	0

The decisions of the Mamlatdars did not call for any remark.

18. The records of the Sub Registry Offices in my charge have been duly examined as shown marginally and reports have been made to the District Registrar as all

Talukas	Date of examination
Attun	27th January to 29th January 1880
Chikodi	3rd December to 5th December 1879
Nipani	11th and 12th November 1879

[illegible]

errors and irregularities observed.

IV — Magisterial

19. The extent to which my original jurisdiction has been exercised and the results of the Control exercised over them by superior authority are given below.

Talukas	No. of cases tried	No. of accused	No. of accused				On appeal or revision no. of sentences		
			Committed to Sessions	Committed	Acquitted	Discharged	Confirmed	Modified	Quashed
Attur	7	8	1	6	1	.	.	.	1
Chikodi	19	31	7	10	..	14	2	2	2
Gokak	2	2	1	1	..	.	.	.	1
Ramdurg	1	4	..	4	.	..	..	.	..
Total	29	45	9	21	1	14	2	2	4

20. The following table gives the number of cases disposed of by

III — Civil

17. The number of cases decided by the Mamlatdars and the results of my supervision are given in the margin

Talukas	No. of cases decided	Number examined	No. referred to Collector
Attani	36	21	0
Chikodi	87	62	0
	123	83	0

The decisions of the Mamlatdars did not call for any remark.

18. The records of the Sub Registry Offices in my charge have been duly examined as shown marginally, and reports have been made to the District Registrar on all cases.

Talukas	Date of examination
Attani	29th January to 29th January 1880
Chikodi	3rd December to 5th December 1879
Kaderi	11th and 12th November 1879

errors and irregularities observed.

IV — Magisterial

19. The extent to which any criminal jurisdiction has been exercised and the results of the control exercised over them by superior authority are given below.

Talukas	No. of cases tried	No. of accused	No. of accused				Case appealed or revised no. of sentences		
			Committed to Sessions	Committed	Acquitted	Discharged	Confirmed	Modified	Reversed
Athni	7	8	1	6	1	.	.	.	1
Chikodi	19	31	7	10	.	14	2	2	2
Gokak	2	2	1	1	.	.	.	.	1
Raibag	1	4	.	4	.	.	.	.	.
Total	29	45	9	21	1	14	2	2	4

20. The following table gives the number of cases disposed of by each

III — Civil

17. The number of cases decided by the Mamlatdars and the results of my supervision are given in the margin

Talukas	No. of cases decided	Number examined	& referred to Collector
Attur	36	21	0
Chikodi	87	62	0
	123	83	0

The decisions of the Mamlatdars did not call for any remark.

18. The records of the Sub Registry Offices in my charge have been duly examined as shown marginally and reports have been made to the District Registrar on all

Talukas	Date of examination
Attur	29th January to 29th January 1880
Chikodi	3rd December to 5th December 1879
Hukeri	11th and 12th November 1879

errors and irregularities observed.

IV — Magisterial

19. The extent to which my original jurisdiction has been exercised and the results of the control exercised over them by superior authority are given below.

Talukas	No. of cases tried	No. of accused	No. of accused				On appeal or revision no. of sentences		
			Commuted to Sessions	Convicted	Acquitted	Discharged	Confirmed	Modified	Reversed
Ottur	7	8	1	6	1	.	.	.	1
Chikor	19	31	7	10	"	14	2	2	2
Gokak	2	2	1	1	.	.	.	.	1
Karagad	1	4	.	4	.		.	.	"
Total	29	45	9	21	1	14	2	2	4

20. The following table gives the number of cases heard and by each

each of the Local Magistrates of the Talukas under my charge.

Talukas	Names of Sub Magistrates	Powers exercised	Number of Cases	Number of Persons Convicted	On appeal or revision Gross of undivided sentences. Confirmed	Modified	Reversed
Allum	Govind Sukharam	2nd Class P.C.	69	34	1	"	1
	Krishnaji Dattatraya	3rd Class	18	8	.	1	1
	Govind Vinkteshi	—do—	20	14	.	.	.
	Shamrao Jivaji	—do—	44	14	.	"	1
	Rangrao Keshwa	—do—	7	"	.	.	"
	Total	—	158	70	1	1	3
Sirkoli	Hanmant Ramchandra	2nd Class P.C.	85	81		"	1
	Bhiurao Gururao	3rd Class	18	16		.	"
	Bindurao Anant	2nd Class	9	3	.	.	.
	Swamrao Sunapate	3rd Class	84	80	1	.	.
Kulsi	Rango Ballaji	—do—	7	4		.	.
	Ramchandra Bhagwant	—do—	5	2	.		
	Bhimrao Gururao	—do—	32	17		.	"
	Total	—	240	203	1	.	1
	Grand Total	—	395	273	2	1	4

21, 22. No railway passes through the Talukas

Talukas in my charge and no special Acts were in force in them during the year under review.

V — Public Works

23. Local Funds — The assignments in the Budget for 1879-80 to each of the Talukas in my charge are shown below:

| | | |

each of the Local Magistrates of the Talukas under my charge.

Talukas	Names of Sub Magistrates	Classes Vested	Number of Cases	Number of Persons Convicted	On appeal or revision No of individual sentences Confirmed	Modified	Reversed
Atkum	Govind Sukharam	2nd Class P.C.	69	34	1	"	1
	Krishna Dattatraya	3rd Class	18	8	"	1	1
	Govind Vinkatesh	—do—	20	14	"	"	"
	Shiniwas Jivaji	—do—	44	14	"	"	1
	Rangrao Kashinath	—do—	7	"	"	"	"
	Total	—	158	70	1	1	3
Chikodi	Hanmant Ramchandra	2nd Class P.C.	85	81	"	"	1
	Bhimrao Gurunath	3rd Class	18	16	"	"	"
	Bindurao Anant	2nd Class	9	3	"	"	"
	Suraminas Senapati	3rd Class	84	80	1	"	"
Hukeri	Rango Ballaji	—do—	7	4	"	"	"
	Ramchandra Bhagwant	—do—	5	2	"	"	"
	Bhimrao Gurunath	—do—	32	17			"
	Total	—	240	203	1	"	1
	Grand Total	—	398	273	2	1	4

21, 22. No railway passes through the Taluks

Talukas in my charge and no special Acts were in force in them during the year under review.

V — Public Works

23. Local Funds — The assignments in the Budget for 1879-80 to each of the Talukas in my charge are shown below.

| | | |

each of the Local Magistrates of the Talukas under my charge.

Talukas	Names of Sub Magistrates	Classes of Service	Number of Cases	Number of Persons Convicted	On appeal or revision No. of individual sentences Confirmed	Modified	Reversed
Atkum	Govind Sukharam	2nd class P.C.	69	34	1	"	1
	Krishnaro Dattatraya	3rd Class	18	8	"	1	1
	Govind Vithlu	—do—	20	14	"	"	"
	Shrinivas Jivaji	—do—	44	14	"	"	1
	Rangrao Krishna	—do—	7	"	"	"	"
	Total	—	158	70	1	1	3
Shikoli	Hanmant Ramchandra	2nd Class P.C	85	81	"	"	1
	Bhimrao Gururao	3rd Class	18	16	"	"	"
	Bindurao Anant	2nd Class	9	3	"	"	"
	Swaminath Sinapati	3rd Class	84	80	1	"	"
Ankoli	Rango Ballaji	—do—	7	4	"	"	"
	Ramchandra Bhagwant	—do—	5	2	"	"	"
	Bhimrao Gururao	—do—	32	17		"	"
	Total	—	240	203	1	"	1
	Grand Total	—	398	273	2	1	4

21, 22. No railway passes through the

Taluk.

Talukas in my charge and no special Rules were in force in them during the year under review.

V — Public Works

23. Local Funds — The assignments in the Budget for 1879-80 to each of the Talukas in my charge are shown below:

Talukas	Communications	Water supply	Sanitation	Public buildings	Communications	Water supply	Drainage	Other public works	Education	Dispensaries	Veterinary	Other heads	Total
G. Hun.	2110			1710			2430			400	1435	5	10657
Kad.	1510			244	15 9	10405	5 5	700		1447	10 5		31607 15 10
Tal.	2130			1034	15 9	13335	5 5	700	400	2542	15 5		42258 15 10

Talukas	Establishments	Total
G. Hun.	487	10510 9
Kad.	490	
Tal.	977	

The works which were entrusted for execution to the Taluka Committee and the extent to which they have been completed are shewn below

Taluka	Original works				Repairs					Total number of works	Total amount to be expended				On 1st April		
	Roads in miles	Tanks & wells	Bridges	Other works	Rules of roads	Tankas & wells	Watercourses	Channels	Other works					Expenditure	Balance not expended		
Athni	"	"	"	2	"	"	"	5	7	14	1996	5	"	"	49	"	"
Chikodi	"	"	"	3				20	2	25	757	10	5	"	6	12	"
Total	"	"	"	5	"		"	25	9	39	2753	15	5	"	55	12	"

All the works undertaken during the Year were Completed before the 31st March.

24. The number of meetings held by each Local Fund Committee and the number of inspections

Talukas	No. of members	Meetings			Inspections		
		Number held	Average attendance	No. of times a Sub-Inspector was present	No. held	No. of works inspected	Average no. of times each member attended
Attur	7	1	4	1	132	19	1
Chikodi	9	1	8	1	17	5	2
Total	16	2	12	2	149	24	3

works by the members are shown in the marginal table.

25. The planting of roadside trees has been carefully attended to with the results specified in the

Talukas	Planted in previous years still thriving		Planted in the present year			Percentage ex planted in the year		
	Miles of road	Number of trees	Miles of road	Still alive	Some dead			
	M. F. yds							
Attur	17 5-151	3512			-	595	10	1
Chikodi	25 4 0	4190	1	26	-	934	3	6
Total	44 9 151	7702	1	26	-	1529	13	7

marginal. The system of rearing plants in nurseries at a few central places and transplanting them along the road or wherever

The works which were entrusted for execution to the Taluka Committee and the extent to which they have been completed are shewn below

Taluka	Original works				Repairs					Total number of works	Total amount to be expended				On 1st April		
	Roads in miles	Tanks & wells	Bridges	Other works	Miles of roads	Tanks & wells	Bridges	Channels	Other work						In hand unfinished	Balance not expended	
Athni	"	"		2	"	"	"	5	7	14	1946	5	"	"	49	"	"
Chikodi	"	"	"	3	"		"	20	2	25	757	10	5	"	6	12	"
Total	"	"	"	5	"		"	25	9	39	2753	13	5	"	55	12	"

All the works undertaken during the Year were Completed before the 31st March.

24. The number of meetings held by each Local Fund Committee and the number of inspections

Talukas	No. of members	Meetings			Inspections		
		Number held	Average attendance	No. of times chairman present	No. of miles inspected	No. of works inspected	Average time each member attended
Attur	7	1	4	1	132	19	1
Chikodi	9	1	8	1	17	5	2
Total	16	2	12	2	149	24	3

of the works by the members are shown in the marginal table.

25. The planting of roadside trees has been carefully attended to with the results specified in the marginal table. The system of reserves in nurseries at a few central places and limiting them near the road on which they

Talukas	Planted in former years still flourishing		Planted in the present year			Present ex planted in the year		
	Miles of road	Number of trees	Miles of road	Still alive	Since dead			
	m. f. yds							
Attur	17 5-151	3512			-	595	10	1
Chikodi	25 4 0	4190	1	26	-	934	3	6
Total	46 9 151	7702	1	26	-	1529	13	7

The works which were entrusted for execution to the Taluka Committee and the extent to which they have been completed are shown below

Taluka	Original works				Repairs					Total number of works	Total amount to be expended			On 1st April			
	Tanks in wells	Tanks & wells	Bandhas	Other works	Wells of tanks	Tanks in wells	Bandhas	Channels	Other works					Bandhas unfinished	Balance not expended		
Athni	.			2	.	.	.	5	7	14	1996	5	.	.	49	.	.
Chikodi	.	.	.	3				20	2	25	757	10	5	.	6	12	.
Total	.	.	.	5	.		.	25	9	39	2753	13	5	.	55	12	.

All the works undertaken during the Year were Completed before the 31st March

24. The number of meetings held by each Local Fund Committee and the number of inspections

Talukas	No. of members	Meetings			Inspections		
		Number held	Average attendance	No. of hours the school was present	No. held	No. of visits recorded	Average no. of members attending
Attur	7	1	4	1	132	19	1
Chikodi	9	1	8	1	17	5	2
Total	16	2	12	2	149	24	3

works by the members are shown in the marginal table.

25. The planting of roadside trees has been carefully attended to with the results specified in the marginal table. The system of scattered plantations in

Talukas	Planted in some years with the following		Planted in the present year			Amount expended in the year		
	Miles of road	Number of trees	Miles of road	Still alive	Since dead			
	17 5-151	3512			-	595	10	1
Chikodi	25 4 0	4190	1	26	-	934	3	6
Total	44 9 151	7702	1	26	-	1529	13	7

increased in new central places and limiting them along the road in which to

they are intended, after two years, has not as yet been adopted in these Talukas.

26. Imperial and provincial works.

An allotment of Rs. 216-7-0 from Provincial Funds was made on account of a Chowri at Kakwari in the Attem Taluka. The

Talukas	Class of works	Amount		
Attem	Chowri —	216	7	"
Cikodi	— Nil —	0	0	0

Village Contribution for the building was Rs. 239-9-0 and the work was completed before the end of March.

27. The general progress of the works is reported to have been satisfactory.

VI — Municipalities

28. There are three Municipalities in my charge and their income and expenditure during the year ending 31st March 1881 are shown below.

Income for the year ending 31st March 1

No.	Parishes	Towns	Salvage			Tolls			Town Duties			Taxes			Rents			Other Items			Total		
1	Glen	Glen	2504	5	8	-	-	-	6354	5	6	-	-	-	-	-	-	2420	8	5	11279	3	7
2	Kilbar	Kilbar	7305	12	10	-	-	-	7447	14	6	-	-	-	-	-	-	209	6	7	16962	7	10
3	"	Glentannaside	167	12	9	-	-	-	732	14	6	-	-	-	1	1	6	25	-	-	926	12	9
		Total	11978	-	3	-	-	-	14535	2	6	-	-	-	1	1	6	2654	15	-	29165	4	2

Expenditure for the year ending 31st March 1880

No.	Establishments			Lighting			Watering			Conservancy			Fire			New Public Works			Repairs of Public Works			Education			Dispensaries &c.			Interest Loans			Total			Balance		
1	1346	-	-	274	14	11	-	-	-	2110	12	7	-	-	-	1063	7	1	1482	11	7	360	-	-	1025	-	-	1165	11	8	8928	9	6	2350	10	1
2	173	14	11	136	6	3	251	7	4	1106	7	4	-	-	-	-	-	-	1057	10	7	180	-	-	-	-	-	212	12	2	3938	11	-	13023	12	10
3	193	-	3	10	4	3	-	-	-	216	-	-	-	-	-	5	13	8	112	3	5	-	-	-	-	-	-	73	-	-	751	13	7	144	15	2
	1692	7	3	547	9	3	251	7	4	3432	4	1	-	-	-	1069	4	9	2652	9	7	540	-	-	1025	-	-	1456	7	10	13649	2	1	15519	6	1

375

they are intended, after two years, has not as yet been adopted in these Talukas.

26. Imperial and provincial works. An allotment of Rs. 216-7-0 from Provincial Funds was made on account of a chowri at Kahunan in the Attun Taluka the Village Contribution for the building was Rs. 239-9-0 and the work was completed before the end of March.

Talukas	Class of works	Amount		
Attun	Chowri —	216	7	"
Chikodi	— Nil —	0	0	0

27. The general progress of the works is reported to have been satisfactory.

VI — Municipalities

28. There are three Municipalities in my charge and their income and expenditure during the year ending 31st March 1881 are shewn below.

Income for the year ending 31st March 1880

			Balance			Tolls			Town Duties			Taxes			Rents			Other Items			Total		
1	9 Town	9 Town	2504	5	8			-	6354	5	6	-	-	-	-	-	-	2420	8	5	11279	3	7
-	Tucson	1 Town	7305	15	10		-	-	7447	14	6	-	-	-	-	-	-	209	6	7	16962	7	10
3	"	2 Municipalities	167	12	9	-	-		732	14	6	-	-		1	1	6	25	-	-	926	12	9
		Total	11176		3	-	-		14535	2	6	-	-	-	1	1	6	2654	15	-	29165	8	2

Expenditure for the year ending 31st March 1880

No	Establishments			Lighting			Watering			Conservancy			Fire			New Public Works			Repairs of Public Works			Education			Dispensaries			Miscellaneous			Total			Balance		
1	1 46			74	14	4	-			2110	12	9	-	-		1063	7	1	1482	11	7	360	-	-	1025	-	-	1165	11	8	8928	9	6	2350	10	1
2	175	14	11	136	6	8	251	7	4	1106	7	4	-	-	-	-		-	1057	10	7	180	-	-	-	-	-	212	12	2	3938	11	-	13023	13	10
3	103	5	3	16	4	8	-			216	-	-	-		-	5	13	8	112	3	5	-	-	-	-	-	-	75	-	-	751	13	7	144	15	2
	2[illegible]	7	3	267	7	3	251	7	4	3432	4	1		-	-	1067	4	9	2652	7	7	540	-	-	1025	-	-	1456	7	10	13649	2	1	15519	6	1

375

they are intended, after two years, have not as yet been adopted in these Talukas.

26. Imperial and provincial works. An allotment of Rs. 216-7-0 from Provincial Funds was made on account of a Chowri at Rahuwar in the Attur Taluka. The

Talukas	Class of works	Amount		
Attur	Chowri	216	7	"
Cuddor	— nil —	0	0	0

Village Contribution for the building was Rs. 239-9-0 and the work was completed by the end of March.

27. The general progress of the works reported to have been satisfactory.

VI — Municipalities

28. There are three Municipalities in my charge and their income and expenditure during the year ending 31st March 1881 are shown below.

Income for the year ending 31st March 1880

Parishes	Income from Income	Salaries			Tolls			Town duties			Taxes			Rents			Other Items			Total		
Gilmerton	Gilmerton	2504	5	8	-	-	-	6354	5	6	-	-	-	-	-	-	2420	8	5	11279	3	7
Newbattle	Newbattle	7305	13	10	-	-	-	7447	14	6	-	-	-	-	-	-	209	6	7	16962	7	10
"	Newtongrange	167	12	9	-	-	-	732	14	6	-	-	-	1	1	6	25	-	-	926	12	9
	Total	11976	-	3	-	-	-	14535	2	6	-	-	-	1	1	6	2654	15	-	29168	8	2

Expenditure for the year ending 31st March 1880

Establishments			Lighting			Watering			Conveyancing			Fire			New public Works			Repairs of public Works			Education			Dispensaries &c			Incidental Expenses			Total			Balance		
1146	-	-	274	14	4	-	-	-	2110	12	9	-	-	-	1063	7	1	1482	11	7	360	-	-	1025	-	-	1165	11	8	8923	9	6	2350	10	1
173	14	11	156	6	5	251	7	4	1106	7	4	-	-	-	-	-	-	1057	10	7	180	-	-	-	-	-	212	12	2	3938	11	-	13023	12	10
133	5	3	10	4	3	-	-	-	216	-	-	-	-	-	5	13	8	112	3	5	-	-	-	-	-	-	78	-	-	751	13	7	144	15	2
Total	0	2	567	9	3	251	7	4	3432	4	1	-	-	-	1069	4	9	2652	9	7	540	-	-	1025	-	-	1456	7	10	13649	2	1	15519	6	1

The most important works constructed during the year were a well for drinking water and a police Chowki at Attari.

VII — Public Health

29. The extent of general conservancy in town may be inferred from the expenditure shewn in the preceding para. The particulars of Dispensaries are as below

Dispensary	Name of Town	Patients		Cost in 1879 80 to 31st March 1880											
		In	out	Government			Local Funds or Municipality			Contributions			Total		
Attari	Attari	52	3874	625	..	..	1343	5	..	..	..	..	1968	5	..

It is proposed to establish a Dispensary at Injam but the proposal is held in abeyance for the present on account of the Funds at the disposal of the Municipality being insufficient for the purpose.

30 The total number of recorded

Children

Children as 2040 in the Attur Taluka and 4946 in the Chikodi Taluka. Vaccination appears to be progressing fairly.

31. The population and resources of my charge according to the annual census taken in July 1879 in Village Forms p. 13 are given in the following table.

Talukas	Human beings			Houses	Cattle	Ploughs	Carts
	Males	Females	Total				
Attur	47435	45652	93087	20395	88784	2876	1942
Chikodi	113559	106892	220451	50714	161152	7438	4397
Total	160994	152544	313539	71109	249936	10314	6339

The ordinary and other returns of a general statistical nature have been examined and found on the whole to be fairly correct. In some instances however, the [illegible]

The most important works constructed during the year were a well for drinking water and a police tower at Attun.

VII — Public Health

29. The extent of general conservancy in town may be inferred from the expenditure shewn in the preceding para. The particulars of Dispensaries are as below

Tahsil	Name of town	Patients		Cost in 1879 80 to 31st March 1880												
		In	out	Government			Local Funds or Municipality			Contribution			Total		
Attun	Attun	52	3874	625	-	-	1343	5	-	-	-	-	1968	5	-

It is proposed to establish a Dispensary at Nipam but the proposal is held in abeyance for the present on account of the funds at the disposal of the Municipality being insufficient for the purpose.

30 The total number of recorded

deaths

Children is 2040 in the Attur Taluka and 4946 in the Chikodi Taluka. Vaccination appears to be progressing fairly.

31. The population and resources of my charge according to the annual census taken in July 1879 in Village Form No. 13 are given in the following table.

Talukas	Human beings			Houses	Cattle	Sheep	Carts
	Males	Females	Total				
Attur	47435	45652	93087	20395	88784	2876	1942
Chikodi	113559	106892	220451	50714	161152	7438	4397
Total	160994	152544	313538	71109	249936	10314	6339

The [illegible] and other returns of my [illegible] statistical nature have been [illegible] on the [illegible] and [illegible]. The [illegible] [illegible] [illegible] [illegible] [illegible] [illegible]

The most important works constructed during the year were a well for drinking water and a police chowki at Attun.

VII — Public Health

29. The extent of general conservancy in towns may be inferred from the expenditure shewn in the preceding para. The particulars of Dispensaries are as below

Serial No.	Name of town	Patients		Cost in 1879 80 to 31st March 1880													
		In	out	Government			Local Funds or Municipality			Contribution			Total		
1	Attun	Attun	52	3874	625	..	..	1343	5	..	..	..	..	1968	5	..

It is proposed to establish a Dispensary at Nipani but the proposal is held in abeyance for the present on account of the funds at the disposal of the Municipality being insufficient for the purpose.

30 The total number of recorded

Births

Children to 2040 in the Atkur Taluka and 4946 in the Chikodi Taluka. Vaccination appears to be progressing fair[illegible]

31. The population and resources of my charge according to the annual census taken in July 1879 in Village Form No. 1. are given in the following table.

Taluka	Human beings			Houses	Cattle	Ploughs	Carts
	Males	Females	Total				
Atkur	47435	45652	93087	20395	88784	2876	1942
Chikodi	113559	106892	220451	50714	161152	7438	4397
Total	160994	152544	313538	71109	249936	10314	6339

The Dispensary and other returns of a general statistical nature have been examined and found on the whole to have been quite correct. There has been an increase in the number of cattle [illegible]

in Attiu while in Chikor all these appear to have suffered a considerable reduction.

32. No special disease or epidemic has made its appearance this season.

VIII. Education

33. The number of schools in my charge and of school houses specially erected for them are stated marginally. Mr Guerin visited the schools entered in the last column.

Talukas	Anglo-Vernacular schools	Primary	Anglo girl schools	Government school houses	Schools visited
Attiu	1	19	1	7	16
Chikor	2	34	"	8	22
Total	3	53	1	15	38

IX — Special duties

34. The general progress made during the year in the preparation of Wattan Registers under the Wattan Act III of 1894 of the Talukas in my charge, is given below.

No.	Name of the Assistant Collector	Taluka	No. of Registers prepared		
			Patil	Kulkarni	Total
1	Mr. J. A. Guerin District Deputy Collector	Attani	21	20	41
2	— Do —	Chikori	3	4	7
3	Mr. J. F. Fleet 1st Assistant Collector	— do —	1	"	1
	— Total —	—	25	24	49

I have the honor to be
Sir,
Your Most Obedient Servant

Balkrishna Ramrao
District Deputy Collector

in Attur while in Chikodi all these appear to have suffered a considerable reduction.

32 No special disease or epidemic has made its appearance this season.

VIII — Education

33. The number of schools in my charge and of school houses specially erected for them are stated marginally. I have visited the schools entered in the last column.

Talukas	Anglo-Vernacular Schools	Primary	Anglo Girls Schools	Anglo Vernacular School houses	Anglo Schools visited
Attur	1	19	1	7	16
Chikodi	2	34	"	8	22
Total	3	53	1	15	38

IX — Special duties

34. The general progress made during the year in the preparation of Wattan Registers under the Wattan Act III of 1874 of the Talukas in my charge, is given below.

No.	Name of the Assistant Collector	Taluka	No. of Registers prepared		
			Partil	Kulkarni	Total
1	Mr. J. A. Guerin District Deputy Collector	Attani	21	20	41
2	— Do —	Chikodi	3	4	7
3	Mr. J. F. Fleet 1st Assistant Collector	— do —	1	"	1
	— Total —	—	25	24	49

I have the honour to be
Sir,
Your Most Obedient Servant

Balkrishna Ramrao
District Deputy Collector

in Attiné while in Chikor all these appear to have suffered a considerable reduction.

32 No special disease or epidemic has made its appearance this season.

VIII. Education

33. The number of schools in my charge and of school houses specially erected for them are stated marginally, for I have entered the schools in the last column.

Taluka	Anglo-Vernacular School	Primary	No of girls schools	No of Government school houses	No of schools entered
Attiné	1	19	1	7	16
Chikor	2	34	.	8	22
Total	3	53	1	15	38

IX — Special duties.

34. The general progress made during the year in the preparation of Wattan Registers under the Wattan Act III of 1874 of the Talukas in my charge, is given below.

No.	Name of the Assistant Collector	Taluka	No. of Registers prepared		
			Patil	Kulkarni	Total
1	Mr. J. A. Guerin District Deputy Collector	Attani	21	20	41
2	— Do —	Chikori	3	4	7
3	Mr. J. F. Fleet 1st Assistant Collector	— Do —	1	"	1
	— Total —	—	25	24	49

I have the honor to be
Sir,
Your Most Obedient Servant

Balkrishna Ganesh
Assistant Deputy Collector

Statement shewing the number of places at which Mr. Gurney resided during the year 1879-8[illegible]

Name of place	From what date to what date	No. of days	Remarks
Headquarters	1st July to 30th October 1879.	122	
Katabola	31st October to 3rd November	4	
Golovr	4th November to 10th Nov.	7	
Jukeri *	11th — do — to 12th — do.	2	
Ripani	13th — do — to 20th — do.	8	
Kuthali	21st — do — to 28th — do.	8	
Chikodo *	28th do to 6th December	9	
Ekemubi	7th December	1	
Yedoor	8th — do — to 16th do.	9	
Eagward	17th — do — to 20th do	4	
Jukle	21st do to 23rd do	3	
Kaspaa	24th — do — to 2nd January 1880	10	
[illegible]	3rd January	1	
Kaguard	4th — do —	1	

Appendix I (Para 2)

Statement Shewing the number of places at which Dr. Guerin resided during the year 1879.

Name of place	From what date to what date	No. of days	Remarks
Head quarters	1st July to 30th October 1879.	122	
Katabola	31st October to 30 November	4	
Gotoor	4th November to 10th Nov.	7	
Ankeri *	11th — do — to 12th — do	2	
Nipani	13th — do — to 20th — do	8	
Kuthali	21st — do — to 28th — do	8	
Chikode *	28th do to 6th December	9	
Ekeundi	7th December	1	
Yedoor	8th — do — to 16th do	9	
Kagwad	17th — do — to 20th do	4	
Gokhle	21st do to 23rd do	3	
Kanpaga	24th — do — to 2nd January 1880	10	
[illegible]	3rd January	1	
Kagwad	4th — do —	1	

Appendix I (Para 2)

Statement shewing the number of places at which Dr. Guerin resided during the year 1879-8

Name of place	From what date to what date	No. of days	Remarks
Headquarters	1st July to 30th October 1879.	122	
Katabole	31st October to 3rd November	4	
Gotoor	4th November to 10th Nov.	7	
Jukeri *	11th — do — to 12th — do.	2	
Nipani	13th — do — to 20th — do.	8	
Kuthali	21st — do — to 28th — do.	8	
Chikode *	28th do to 6th December	9	
Ekeumbi	7th December	1	
Yedoor	8th — do — to 16th do.	9	
Kagwad	17th — do — to 20th do	4	
Jinhli	21st do to 23rd do	3	
Kapsa	24th — do — to 2nd January 1880	10	
[illegible]	3rd January	1	
Kagwad	[illegible]th — do —	1	

Amapoor	5th do. to 7th do	3	From 15th April to 30th June 1880 Chikodi Taluka was in charge of Mr. Cordall
Attani ※	8th do to 11th do	4	
Yellihudgi	12th do to 14th do	3	
Kakwari	15th do to 24th do	10	
Yellihudgi	25th do to 26th do	2	
Attani ※	27th do to 30th do	4	
Sirapoor	31st January	1	
Kagwad	1st February	1	
Irungavate	2nd do to 9th Febry	8	
Ekkunda	10th do	1	
Chikodi ※	11th do to 17th do	7	
Yadgood	18th do	1	
Ankur ※	19th do to 28th do	10	
Yemkammardi	29th do to 5th March	6	
Duddi	6th do to 14th do	9	
Kuttwadi	15th do to 20th do	6	
Belgaum	21st to 14th April	25	

※ Marks the stations of Mamlatdars and Mahalkaris.

Aathmaram
Sub-Inspector of Police

Appendix I (Para 2)

Statement shewing the number of places visited from each Camp during 1879-80

Camps	Names of places visited.
Katabali	Dadurrhutti, Dikeerhutti, Hutten, Yenkamuardi.
Gotoor	Kirlu, Gaonal, Chikalgood, Sunkeshwer, Hebbal.
Kuteri	Kochree, Sholapoor.
Nipani	Nil
Kuthali	Chinchni, Kopanhutti, Girgau, Kothli, Naingluz.
Chikodi	Kurchkodi, Comrani, Kurode, Velhutti, Durbhunhutti.
Ekumba	Nil
Vedoor	Joogal, Shahapoor, Wadi, Chum, ingles, Mangri, Ankli
Yagwad	Yeg, Indruk, Bedag, Shedbal
Ankli	Shiddapurhutti & Koopenal
Tarbag	Tarnal, Sekeri
Kanutte	Nil
Kagwad	Nil

Sinapoor	5th do. to 7th do.	3	From 15th April to 30th June 1880 Chikodi Taluka was in charge of Sub Fleet and Athni Taluka in that of Mr. Inspector
Athni ※	8th do. to 11th do.	4	
Yellihudlgi	12th do. to 14th do.	3	
Kahnari	15th do. to 24th do.	10	
Yellihudlgi	25th do. to 26th do.	2	
Athni ※	27th do. to 30th do.	4	
Sinapoor	31st January	1	
Kagwad	1st February	1	
Shingavalli	2nd do. to 9th Febry	8	
Chikundi	10th do.	1	
Chikodi ※	11th do. to 17th do.	7	
Yadgood	18th do.	1	
Sulkud ※	19th do. to 28th do.	10	
Yemkammardi	29th do. to 5th March	6	
Duddi	6th do. to 14th do.	9	
Sulturgi	15th do. to 20th do.	6	
Belgaum	21st to 14th April	25	

※ Marks the stations of Mamlatdars Mahalkaris.

Mallikarjun
Acting Sub Inspector

Appendix I (Para 2)

Statement shewing the number of places visited from each Camp during 1879-80

Camps	Names of places visited.
Katabole	Dadwarkhutti, Ukeenkhutti, Huttunga Yenkamwadi.
Gotoor	Kirlu, Gaonal Chikalgood. Sunkeshwar Hebbal.
Sulur	Kochree, Sholapoor
Supan	Nil
Kuthale	Chuchnu Kopankhutti, Gurgaum Kothli, Naunguz.
Chikodi	Herekodi, Comraun, Kurode Velkhutti Durbhunkhutti.
Eldumbu	Nil
Vedoor	Joogal shahapoor Wadi, Chundur Ingli Maupu Inkli
Yagwad	Tigri Indruk. Bedag shedbal
Inkli	Shildapu khutti & Koopenwal
Tarwad	Sunal Sekeri
Kuchnur	Nil
Kagwad	Nil

Sirapoor	5th do. to 7th do	3	From 15th April to 30th June 1880 Chikodi Taluka was in charge of the Fleet and Athni Taluka in that of Mr. Corkell
Athni ※	8th do to 11th do	4	
Yellihudlgi	12th do to 14th do	3	
Rahuari	15th do to 24th do	10	
Yellihudlgi	25th do to 26th do	2	
Athni ※	27th do to 30th do	4	
Sirapoor	31st January	1	
Kagwad	1st February	1	
Irungavali	2nd do to 9th Febry	8	
Lokdumbi	10th do	1	
Chikodi ※	11th do to 17th do	7	
Yadgood	18th do	1	
Acheri ※	19th do to 28th do	10	
Jeunkammadi	29th do to 5th March	6	
Duddi	6th do to 14th do	9	
Kuttwadi	15th do to 20th do	6	
Belgaum	21st to 14th April	25	

※ Marks the stations of Mamlatdars and Mahalkaris.

Jathanadowar

Appendix I (Para 2)

Statement shewing the number of places visited from each Camp during 1879-80

Camps	Names of places visited
Kalabsli	Dadoorhutti, Ekeenhutti, Hutting, Yenkanwardi.
Gotoor	Kirlee, Gaonal, Chikalgood, Sunkeshwer, Hebbal.
Kuteri	Kochree, Sholapoor.
Nipani	Nil
Kuthali	Chinchni, Kopanhutti, Girgaum, Kothli, Nainghuz.
Chikodi	Kurchkodi, Comrani, Kurodi, Velhutti, Durbhunhutti.
Ekumba	Nil
Yedoor	Joogal, Shahapoor, Wadi, Chund, ingler, Mangsi, Inkli
Yagwad	Ugar, Endrul, Bedag, Shedbal
Inkli	Shiddapurhutti & Koopenal
Kurbag	Sarval, Sekeri
Kumtha	Nil
Kagwad	Nil

Aucapoor	Mangsooli.
Attini	nil
Yellihuddi-gi	Yekunchi, Kohulli, Adhulli, Angalli.
Kahuan	Banoor, Tetang, Kumal, Kotar, Ramteerth.
Yellihuddi-gi.	Badchi, Kokutnoor.
Attini	Tangde, Sinal
Sinapoor	nil
Kagwad	nil.
Kungavatti	Takli, Kidrapoor, Akiwat Rajapoor, Allass.
Ekumbi	Kundi, Kundwade.
Chikodi	nil.
Yadgood	Bastee
Gukeri	Madmakunhal Goomal. Arjunwad, Gowdwad, Kupsurgoopi Jabapoor Hoccoor Benwad Kundi Yemal, Nergutti, Sustwad Kuddchutti.
Yenkanuardi	Jinnal Kudkutturge Tinchkutturg

Dicddi	Kaccuwadi, Dhoidgatti, Shellikadu
	Salauwadi, Modgah
Sattarga	Hel.

[illegible]
District Deputy Collector

Sirapoor	Mangsodi.
Attini	Nil
Yellihudgi	Yakunchi, Kokutti, Adhutti, Aigalli.
Yakaur	Banoor, Tetvang, Kumnal, Kotalgi Ramteertu.
Yellihudgi.	Badchi, Kokutuoor.
Attini	Tangdi, Sinal
Sirapoor	Nil.
Lagwad	Nil.
Kunjavate	Takli, Kidrapoor, Nikwat Rajapoor, Allaso.
Eksumba	Nundi, Kundwade.
Shikodi	Nil.
Yadgood	Bastee
Kukeri	Madmakunhal Goornal Arjunwad, Gowdwad, Mupsurgoopa Jabapoor Aroor Benwad Mandi Yernal, Yergutti, Bustwad Kuddekutti.
Yenkaunaccardi	Jinnal Kudkutturgi Tuckkutturgi

Duddi	Cauneiwadi, Dhoidgutti, Shettihalli
Kuttungo	Salaiwadi, Modgeh.
	Do.

Kallappa
District Deputy Collector

Sinapoor	Mangsooli.
Attini	nil.
Yellihadgi	Yekunchi, Kohulli, Adhulli, Aigalli.
Kakuari	Baroor, Tetang, Kunnal, Kotalgi Ramteerth.
Yellihadgi	Badchi, Kokutuoor.
Attini	Tangdi, Sinal
Sinapoor	nil
Kagwad	nil.
Kungavate	Takli, Kidrapoor, Akiwat Rajapoor, Allaro.
Gokumbe	Kundi, Kundewade.
Chikodi	nil.
Yadgood	Bastee
Kuteri	Madmakunhal Goornal. Arjunwad, Gondwad, Kupsurgoopi Jabapoor, Hoeoor, Benwad, Kunoli Yernal, Yergutti, Bustwad Kuddehulli.
Yenkanwadi	Jinral, Kudhutturge, Tuchhutturge

1.	Duddi Kuttirgi	Kaniwadi, Khondgutti, Shettihalli Salaiwadi, Modgyk Nil.

C. Kalkuttaswami
District Deputy Collector

Appendix II. (Para 5)

Statement of Causes of increase and decrease in Revenue during the year 1879-80

Cause	Attock						Chuhada					
	Amount			Total			Amount			Total		
Increase												
Sales of assessed lands ..	16	8	"				49	"	"			
Sale of grass on waste lands .	72	1					1063	11	"			
Sale of grass	.	9	"		.		3	4	"		.	
Sale of building sites .	157	.	"				23	.	"		.	

Appendix II. (Para 5)

Statement of Causes of increase and decrease in Revenue during the year 1879-80

Cause	Item						Chukode						
	Amount			Total			Amount			Total			
Increase													
1 Sale of waste lands	16	8	"				49						
2 Sale of grass on waste lands	72	1					1063	11	"				
3 Sale of grants	"	9					3	4	"				
4 Sale of building sites	157		"				23	"					

38

Appendix II. (Para 5)

Statement of Causes of increase and decrease in Revenue during the year 1879-80

	Causes	Attari						Chikodi					
		Amount			Total			Amount			Total		
	Increase												
1	Sale of assi lands	16	8	"				49	"	"			
2	Sale of grain in waste lands ...	72	1	"				1063	11	"			
3	Sale of grants	"	9	"				3	4	"			
4	Sale of building sites	150	"	"				23	"	"			

5	Rents of building sites	.	10	"				.	4	.				
6	Goods or quit rents	8	14	10				190	13	10				
7	Notice Fees	"	"	"				4	4	"				
8	Imams lapsed to Government ...	:	.	"				169	"	"				
9	Sale of ourpamy	88	14	.				12	"	"				
10	Recoveries of former years' outstandings	"	"					7	13	"				
11	Expiration of lease.	23	"	"				"	.	"				
12	Saltpetre	29	13	"				"	"	"				
13	Emoluments of Shetrundies absent without leave ..	1416	"	"				2639	8	2				
14	For turning the assessment on encroachments on unarable lands	"	"	"				7	14	"				
					341	5	10				4170	8	"	

Income								
Income of elevation	1717	12	-		1105	-	-
Interest of money on waste lands	175	11	-		415	10	7
Cottage tax	-	12	-		-	-	-
Do. on carriages	15	13	-		250	13	-
Sale of building sites	48	4	-		-	-	-
Income of markets	-	-	-		2612	11	5
Water rates	135	-	-		137	12	-
Rents on land rents	2	12	-		4	-	-
Sale of waste	-	1	-		37	2	-
Income of previous years outstanding	268	1	-		-	-	-

Rents of buildings other	.	10	-					4	-					
Roads or quit rents ..	-	14	10				170	13	10					
Police Fees	.		.				4	4	.					
Amount paid to Government							101							
Sale of manure	12	14					12							
Recovery of rents years outstanding							7	13						
Exercise of trades	23	-												
Sundries	27	13	-											
[illegible]	1116		.				2637	4	2					
[illegible] without loans														
[illegible]	.						7	14	.					
[illegible]														
				241	5	10				4170	4	-		

Carried									
[illegible]	1717	12	"			1105	"	"
[illegible]	175	11	"			415	10	7
[illegible]		12				"	"	"
[illegible]	15	15	"			250	15	"
[illegible]	48	4	"			"	"	"
[illegible]	"		"			412	11	5
[illegible]	125	"	"			137	12	"
[illegible]	2	12	"			11	"	"
[illegible]	"	1				37	2	"
[illegible]	205	1	"					

Fees of conveyancing sales	[illegible]	10	[illegible]				[illegible]	[illegible]	[illegible]			
Forfeit or quit rents	8	14	10				140	13	10			
Police Fees	..	..	..				4	4	..			
Proceeds paid to Government ..	..	.					101	.				
Sale of surplus	15	14	..				12		..			
Recoveries from previous outstandings	..						7	13				
Extinction of lease	23	..	..				..	.	.			
Sill holes	27	13	..				.	.	.			
Estimated value of timber cut and disposed without leave	1116	..	..				2637	6	2			
Fines for illegal occupation on unsurveyed Crown lands ..	..	.	..				7	14	..			

Income								
1 Income of education	1717	12	-		1105	-	-
2 Sale proceeds of government waste lands	175	11	-		615	10	7
3 Collegiate		12	-		-	-	-
4 Do. in secondary	15	13	-		250	13	-
5 Sale of [illegible]	45	4	-		-	-	-
6 Fines & attachments	-	-	-		2412	11	5
7 Fees	135	-	-		137	12	-
8 Rent on land rents	-	12	-		4	-	-
9 Sale of rents	-	1	-		37	-	-
10 Income on various heads including [illegible]	2[illegible]	1	-		[illegible]	[illegible]	[illegible]

11	Emoluments of Shatoundies ~ absent without leave	56	11	"					"	"	"					
12	Gopalrao Cess	172	"	"					"	"	"					
					2612	13	"					4363	1	"		

Chellaswamy
District Deputy Collector

Appendix IV (Page 7)

Criminal Takavi advances made during the Year 1879-80

Tahsil	Takavi: Balance of Previous year	Advances made during the year	Total	Collections made & balances written off: Collections on account of previous years advances	Collections on account of current year's advances	Total	Balances carried to Land Revenue: On account of current year's advances	On account of former years advances	Total
	R. A. P.	R. A. P.	R. A. P.	R. A. P.	R. A. P.	R. A. P.	R. A. P.	R. A. P.	R. A. P.
Atrau	17 - -	4125 8 -	4125 8 -	- - -	2462 8 -	2462 8 -	- - -	1663 - -	1663 - -
Khurja	- - -	- - -	- - -	- - -	- - -	- - -	- - -	- - -	- - -

11	Emoluments of Shetsundies ~	56	11	"				"	"	"					
"	absent without leave														
12	Gopalrao Cess	172	"	"				"	"	"					
					2612	13	"				4363	1	"		

Checked this account
District Deputy Collector

Appendix IV (Para 7)

Criminal Salary Advances made during the Year 1879-80

| Tahsil | Tahsils | | | | | | | | | Collections made & balances written off | | | | | | | | |

11	Emoluments of Shetsundies ~ absent without leave	56	11	"					"	"	"				
12	Gopalrao Cess	172	"	"					"	"	"				
					2612	13	"					4363	1	"	

Chalchuramani
District Deputy Collector

Effect

Criminal Takavi advances made during the year 1879-80

Tahsil	Takavi									Collections made & balances written off										Balances into handing									
	Total Disbursements	Deduct amount made on the Government year			Balance of Takavi Dispensed			Total			Collections on account of current advances			Collections on account of former Dispensed advances			Amount written off as irrecoverable on account of former Dispensed advances			Total			On account of current Dispensed advances			On account of former Dispensed advances			Total			
Ellore	17		-		4125	8		4125	8	-	-		-	2462	8	-	-		-	2462	8	-	-		-	1663			1663			
Rajahmundry	"	"																													

Collector

Remarks on District Deputy Collector's Administration Report for the year 1879-80.

Mr Balkrishna Deras, having only just joined, has no personal knowledge of his Talukas and merely reports from the notes left by Mr Guerin.

Para: 6 — The amount outstanding on account of Takavi, is trifling.

Para: 9 — It should have been explained why the outstanding of Rs 255-0-9 in Athni and Rs 172 in Chikodi are irrecoverable. Explanation now called for. The sum of Rs 8418 0 4 due from the Swami of Sankeshwar and the Inamdar of Nipani are recoverable in future.

Remarks on District Deputy Collector's Administration Report for the year 1879-80.

Mr. Balkrishna Deras, having only just joined, has no personal knowledge of his Talukas and merely reports from the notes left by Mr. Guerin.

Para: 6 — The amount outstanding on account of Takavi, is trifling.

Para: 9 — It should have been explained why the outstanding of Rs 255-0-9 in Attur and Rs 172 in Chikodi are irrecoverable. Explanation now called for. The sum of Rs 8418-0-4 due from the Swami of Sankeshwar and the Inamdar of Sadlagi are recoverable in future.

Remarks on District Deputy Collr.
Administration Report for the year
1879-80.

Mr. Balkrishna Deoras,
having only just joined, has no
personal knowledge of his
Talukas and merely reports
from the notes left by Mr.
Guerin.

Para: 6. — The amount outstanding
on account of Takavi, is trifling.

Para: 9. — It should have been
explained why the outstanding
of Rs 255-0-9 in Athni and Rs
172 in Chikodi are irrecoverable.
Explanation now called for.
The sum of Rs 8418-0-4 due
from the Swami of Sankeshwar
and the Inamdar of Nidbal
are recoverable in future.

years. A small portion of the outstanding of Rs 3229-15-9 the writing off of which has been sanctioned may possibly be recovered. After due enquiry steps will be taken for writing off what proves finally to be irrecoverable.

Para 10. The fact that, though the season was not a good one, the revenue was (with a trifling exception) recovered points to an improvement in the condition of the people.

Para 11. The cultivated lands thrown up amount to—

	Acres.	Gunthas	Assessment Rs	A.
Athni	8985	17.	1717	12
Chikodi	4345	4.	1105	0

It appears from this that the lands thrown up are of the poorer

description.

Para 13. Mr. Guerin might have managed the second examination of at least one Taluka. He completed the first examination of Pithuri on 29th January and did not proceed on Furlough till 14th April. He thus had 2½ months during which he might have at least examined Chitka again.

Para: 14 — According to the table subjoined to this para: the accounts of 281 villages out of a total of 297 in his charge were examined by Mr. Guerin. I think this must be an error. Explanation asked for.

Para 15. The small number of appeals against Licence Tax assessments in Pithuri were

years. A small portion of the outstanding of Rs 3229-15-9. the writing off of which has been sanctioned may possibly be recovered. After due enquiry steps will be taken for writing off what proves finally to be irrecoverable.

Para 10. The fact that, though the season was not a good one, the revenue was (with a trifling exception) recovered points to an improvement in the condition of the people.

Para 11. The cultivated lands thrown up amount to—

	Acres.	Gunthas	Assessment Rs	A.	P	
Athni	8985	17.	1717	12	—	(See Appendix II Item 8 in case 1)
Chikodi	4345	4.	1105	—	—	

It appears from this that the lands thrown up are of the poorer

description.

Para 13. Mr. Guerin might have managed the second examination of at least one Taluka. He completed the first examination of Athni on 29th January and did not proceed on Furlough till 14th April. He thus had 2½ months during which he might have at least examined Chikodi again.

Para: 14 — According to the table subjoined to this para: there are counts of 281 villages out of a total of 297 in his charge were examined by Mr. Guerin I think this must be an error Explanation asked for.

Para 15. The small number of appeals against Licence Tax assessments in Athni would

years. A small portion of the outstanding of Rs 3229-15-9. the writing off of which has been sanctioned may possibly be recovered. After due enqu steps will be taken for writing off what proves finally to be irrecoverable.

Para 10. The fact that, though the season was not a good one, the revenue was (with a trifling exception) recovered points to an improvement in the condition of the people.

Para 11. The cultivated lands thrown up amount to—

	Acres.	Gunthas	Assessment Rs A. P	
Ottur	8985	17.	1717—12—0	(See Appendix II Ottur Survey.)
Shiltodi	4345	4.	1105—0—0	

It appears from this that the lands thrown up are of the poorest

description.

Para 13. Mr. Guerin might have managed the second examination of at least one Taluka. He completed the first examination of Attur on 29th January and did not proceed on Furlough till 14th April. He thus had 2½ months during which he might have at least examined Chittoor again.

Para: 14 — According to the table subjoined to this para: there are counts of 281 villages out of a total of 297 in his charge were examined by Mr. Guerin I think this must be an error Explanation asked for.

Para 15. The small number of appeals against License Tax assessments in Attur would

show that the assessments have been satisfactorily made. In Chikodi, in which Taluka I personally heard the appeals, the number of appeals was larger but the assessment was confirmed in about 50 per cent of the cases of appeal

Para: 28. I have remarked on the accumulation of balances in my own report.

Para 33. The duty of the visiting the primary schools appears to have been well attended to by Mr. Guerin.

Para 34. Remarks on this subject will be found in my own report.

C. Vaccenington

Acting Collector of Belgaum

show that the assessments have been satisfactorily made In Cobtkodi, in which Taluka I personally heard the appeals, the number of appeals was larger but the assessment was confirmed in about 50 per cent of the cases of appe

Para: 28. I have remarked on the accumulation of balances in my own report.

Para. 33. The duty of the visiting the primary schools appears to have been well attended to by Mr. Guerin.

Para 34. Remarks on this subject will be found in my own report.

I have the honor
Acting Collector of
Belgaum

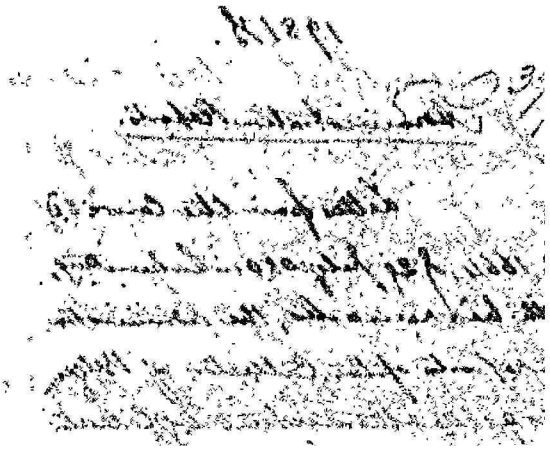

show that the assessments have been satisfactorily made. In Chikodi, in which Taluka I personally heard the appeals, the number of appeals was larger but the assessment was confirmed in about 50 per cent of the cases of appeal

Para: 28. I have remarked on the accumulation of balances in my own report.

Para. 33. The duty of the visiting the primary schools appears to have been well attended to by Mr. Guerin.

Para 34. Remarks on this subject will be found in my own report.

I have the honor
Acting Collector of
Belgaum

17818.

Administration Reports.

Letter from the Comr. S.D. No. 1664, of 29 July 1880. – Submitting, with his remarks, the administration reports of the Collector of Belgaum, this Assts. & the Deputies of Collects for the year 1879-80. –

Draft: Reso. written

Mr. Ch

lieu.

The season was a favourable one: the rainfall, though slightly below the average, being seasonable. Rural population, according to the local census, shows a decrease of 12,476, or from 792,252 to 779,776. 16,470 births & 29,009 deaths were recorded during the year, which represents a rate per 1000 of 21.07 and 37.97 respectively. It seems that rather more attention than formerly has been paid lately to the registration of vital statistics. Public health has been good. The attendance of out-patients at dispensaries has increased from 2005-6 to 10470. The Collector-Magistrate to have been especially the returns for each dispensary. Vaccination has improved, the number of primary operations being 15706 as against 13809 in the previous year. There has been a considerable increase in the number of sheep, goats & horned cattle. Prices of produce in Belgaum as elsewhere show a marked decline. Tobacco has fallen from 9 to 6 seers per rupee & hajri from 12 to 15 seers. Many trades show that the district is rapidly recovering from the effects of the famine. As observed by the Commr. the reaction is not to be attributed to any

[illegible] due to its [illegible] advance as taccavi and [illegible] were made in [illegible] improvement [illegible] [illegible] advances for the purchase of seed & cattle. The Collector states that he wrote [illegible]

1981 H.

Administration Report.

Letter from the Commr. S.D.
& 1864, of 29 July 1880. Submitting,
with his remarks, the administra-
tive report of the Collector of Belgaum
as well as the District of Belgaum
for the year 1878-80. —

Draft: Reco. written
Dis.

Mess.

The season was a favorable one. The rainfall, though slightly below the average, being reasonable. Rural population, according to the local census, shows a decrease of 12,475.0 from 792252 to 779,775. 16470 births & 29009 deaths were recorded during the year, which represents a rate per 1000 of 21.07 and 37.97 respectively. It seems that rather more attention this primarily has been paid than to the registration of vital statistics. Public health has been good. The attendance at patients at dispensaries has increased from 2005-0 to 2047-0. The Collector suggests to have shown especially the returns for each dispensary. Vaccination has improved, the number of primary vaccinations being 15700 as against 13[illegible] in the previous year. There has been considerable increase in the number of sheep & goats & horned cattle. Prices of produce in Helpura & Sheikhpura show a marked decline. Tobacco has fallen from 9 to 18 seers per rupee & hair from 12 to 15 seers. These things tend to show that the district is rapidly recovering from the effects of the famine. As stated by the Commr. the reaction is not so marked as in Shahpur.

[illegible] has [illegible] advances as takavi and [illegible] in kind for improvement [illegible] Native [illegible] advances for [illegible] purchase [illegible] cattle [illegible] [illegible] that [illegible] [illegible]

Administration Report.

Letter from the Comr S.D. No 1864, of 29 July 1880. – Submitting, with his remarks, the administration report of the Collector of Belgaum for the year 1879-80. –

Draft. Acc. written

[illegible]

ness.

The season was a favourable one, the rainfall, from the difficulty below the average, being reasonable. Rural population, according to the local census, shows a decrease of 12,476, or from 792,252 to 779,776. 16,470 births & 29,009 deaths were recorded during the year, which represents a rate per 1000 of 21.07 and 37.97 respectively. It seems that rather more attention than formerly has been paid this year to the registration of vital statistics. Public health has been good. The attendance at out-patients at dispensaries has increased from 2005-6 to 2047. The collectors appear to have shown separately the returns for each dispensary. Vaccination has improved, the number of primary operations being 15,706 as against 13,859 in the previous year. There has been a considerable increase in the number of sheep, goats & horned cattle. Prices of produce in Helmand & Sistan show a marked decline. Forces have fallen from 9 to 8 per rupee & hajis from 12 to 10. Every thing tends to show that the district is rapidly recovering from the effects of the famine. As observed by the Commr. the reaction is not to be marked as a disaster.

[illegible] Only Rs 150 were advanced as takavi and this was under the land improvement act. Private relatives also ~~[illegible]~~ advanced for the purchase of seed & cattle. The Sardar states that the crops suffer [illegible]

for, just under the prescribed con-
-ditions, a remark which seems to
indicate a very beneficial result of
the system. This duty necessary to bring
to the case of the adjacent district
of Mansoor, where during the year
advances have been entirely conflict-
-ing, Mr. Hamilton accepted, and
fully expect to show the falsity of the
Huddington officers. As regards rent
notes made on account of previous
advances the Chenchu-ryot to have
fallen case to be in possession at the
date of his report of full information as
to the years to which they relate. The
attendance at the release camp in the
number 1873 was from 45,000 to 50,000
persons, a number which is small to
the immediately high, but little much
above the average, as the last year
year's attendance is not stated. If
the 2nd, 3rd & 4th 'from 300 to
10,000' persons appeared, the yield of
the exploitation day on each occasion
would have been fine; Mr. Haddington
to have an the 'conditions' to people
force his people for any remarks which

3) The remarks attached
are considered within the prescribed
time in all talukas. Land revenue
for Chenchus amounted to Rs. 12,33,556
as against Rs. 12,07,578 in 1871-72.
Other revenue to Rs. 1,07,[illegible] as against
Rs. 57,155 and Salt Duties to Rs. 142,557-
[illegible] as against Rs. 100,[illegible]. The total revenue
for Chenchus was thus Rs. 14,78,[illegible] as
against [illegible] in the [illegible] year. The land revenue shows a
increase of [illegible] per cent of which [illegible]

due due to a payment made in 1878/79 on account of [illegible] which included the accounts for that year. Land Revenue shows an increase of Rs. 9,883 due to receipts from Abkari farms, while L. funds have [illegible] given no less Rs. 41,775, concerning which no explanation whatever is given. Though the increase is not remarkable, and considering that Land Revenue has declined, somewhat inexplicable. Revenue Commissioner's circular No. 17034-O.11 were granted by Govt. Resn. No 2002 of 9th June last on account of arrears of L. Revenue for the three years 1876/77 1877/78 & 1878/79. No remissions on account of arrears for 1879/80 have been granted. There was an increase of Rs. 11,883 in the receipts from Opium & toddy farms over the receipts for 1878/79, and the result of the recent auction sales, in which the farms for Opium & toddy were for the first time all effected, has been a total further increase for 1880-81 of Rs. 22,883.

From the table at page 18 of the Minute & report it appears that a balance of Rs 2452, almost the whole being on account of L. Revenue, is expected to be outstanding on 31st July. A sum of Rs 22,035 was outstanding on 1st June last [illegible] and [illegible] that Rs 14,83 would be [illegible] in July. It does seem that the [illegible] that is only a balance of 2452 or a outstanding but [illegible]

[illegible] just under the heading [illegible] delinquents, a remark which tends to indicate a very superficial knowledge of the facts. This is by necessity to limit to the case of the adjacent district of Khandesh, where during the past advances have been entirely confined, & [illegible] thoroughly accepted, and they refuse to show the falsity of the hypothesis of efficiency. As already seen [illegible] made on account of previous advances the Director-general to have either come to be in possession at the date of his report of full information as to the years to which they relate. The attendance at the Khandesh fairs in the number 1895 was from 45,000 to 70,000 persons, a number which is said to be unusually high, but [illegible] show the average, or the last [illegible] year's attendance was not stated. At the past fair in April 1896 "from 50,000 to 10,000" persons assembled. The yield of the exhibition fairs in each year should have been given. In Baddaulah [illegible] 1896 [illegible] on the "conducting" the fairs, [illegible] for any remarks thereon.

3) The Government Statement was completed within the prescribed time in all talukas. Land revenue for October amounted to Rs. 12,33,510 as against Rs. [illegible] in 1895, a larger increase to Rs. [illegible] as against Rs. 52,250 and [illegible] to Rs. [illegible] as against Rs. [illegible]. The total revenue for October was Rs. [illegible] as against [illegible] in 1895 and Rs. [illegible] in the [illegible] year. Land revenue [illegible]

are due to a payment made in 1878/79 on account of [illegible] which swelled the accounts for that year. Later Revenue shows an increase of Rs. 9883 due to receipts from Abkari farms, while L. Funds have [illegible] seen no less Rs. 46,775, concerning which no explanation whatever is given, though the increase is most remarkable, and, considering that Land Revenue has declined, somewhat inexplicable. Item Other Revenue amounting to Rs. 17,039-0-0 was granted by Govt. Res. No 2002 of 9th June last on account of arrears of L. Revenue for the three years 1876/77, 1877/78 & 1878/79. No remissions on account of revenue for 1879/80 have been granted. There was an increase of Rs. 11,883 in the receipts from Opium & toddy farms over the receipts for 1879/80, and the result of the recent auction sales, in which the farms for Opium & toddy were for the first time sold separately, has been a still further increase for 1880/81 of Rs. 22,800.

From the table at page 18 of the Statement & report it appears that a balance of Rs 2852, almost the whole being on account of L. Revenue, was expected to be outstanding on 31st July. A sum of Rs 23,037 was outstanding on 1st June last ~~[illegible]~~ & was such that Rs 4,83 could be collected in July, so that there will be some difficulty in making a balance on 31st July & outstanding and ~~[illegible]~~

for - just under the [illegible] on
- deliver, a remark which seems to
indicate a very superficial knowledge
of the subject. This duty according to limit
to the case of the adjacent district
of Peshawar, where during the year
advances have been entirely confined,
[illegible] thoroughly accepted, and
fully repaid to show the falsity of the
Lieutenant-Governor's opinion. As already seen
Mr. [illegible] made an account of [illegible]
advances the Chief-Commissioner to have
taken care to be in possession at the
date of his report of full information as
to the years to which they related. The
total advance at the Release Law in the
number 1873 was from 4,000 to 5,000
rupees, a number which is not to
be considerably large, but [illegible] sums
[illegible] the average, or the best [illegible]
[illegible] attendance is not stated. If
it is not, this is indeed [illegible] "from 3000 to
5000" [illegible] offered. The yield of
a [illegible] tax on land revenue
would have been [illegible] the [illegible]
[illegible] on the "conditions of the people".
[illegible] for any remarks [illegible]

3) The [illegible] settlement
has completed within the district
[illegible] all tahsils. Land revenue
by assessment amounted to Rs. 12,33,000
as against Rs. 12,07,000 in 1873-74.
Other revenue to Rs. 2,07,000 as against
Rs. 53,000 and [illegible] to Rs. 1,42,000
as against Rs. 100,000. The total revenue
of assessment was thus Rs. 14,75,000 as
against [illegible] Rs. 14,15,000 in the
[illegible] year. Land revenue shows a
increase of Rs. 3,000 of which in [illegible]

are due to a payment made in 1878/79 on account of suspense, which swelled the accounts for that year. Excise Revenue shows an increase of Rs. 9,663 due to receipts from distillery arrears, while Land Revenue has ~~[illegible]~~ given no less Rs. 41,775, concerning which no explanation whatever is given, though the increase is most remarkable, and, considering that Land Revenue has declined, somewhat inexplicable. Return forms amounting to Rs. 17,539-0-11 were granted by Govt. Gen. in 2002 of 9th June last on account of arrears of Land Revenue for the three years 1876/77, 1877/78 & 1878/79. No remissions on account of revenue for 1879/80 have been granted. There was an increase of Rs. 11,883 in the receipts from Opium & toddy farms over the receipts for 1878/79, and the result of the recent auction sales, in which the farms for Opium & toddy were for the first time sold separately, has been a still further increase for the F.Y. of Rs. 22,000.

From the table at page 15 of the Secretary's report it appears that a balance of Rs. 27,502 remained to the credit of Local Revenue, but subject to the outstanding on 31st July. A sum of Rs. 27,250 was outstanding on 31st March last ~~[illegible]~~ and it is hoped that Rs. 7,000 will be collected, so that it will close with the year. But it is only a balance on the 31st July & outstanding and ~~[illegible]~~

lands of absconding ryots were not sold ~~and~~ tile ~~on his leave~~ to use the Collector's words. The season was somewhat advanced in February to be followed in an hurried manner by the local officers. 2212 notices were issued as compared with 3551 in 1878/79 and distraint was resorted to in 176 cases ~~which though less than 2/3 of the total was by more than 1/3 than the number of the previous year. It indicates considerable~~ ~~because in to find a total~~ of amount 310 in the previous year. All the cases of distraint related to arrears from former years. There has been an increase in the receipts from Provincial File Taxes and from Jenny Mills as compared with 1878/79, and a decrease in those from & Toddy Taxes. The fluctuations are unimportant. Forest Receipts show an increase of Rs 6442, and Expenditure ~~an~~ increase of Rs. 10,291, giving a net increase of Rs 3,833 over the Forest Revenue for 1878/79. The total receipts were Rs. 110,294 and the Expenditure Rs. 46,669, as against Rs 97,856 & Rs 57,000 in the previous year. The increased revenue is due in general terms to the new system of departmental cutting of Firewood, and to a rise in the price of timber. Court Fee Stamps have yielded a revenue of Rs. 8,440 and General Stamps of Rs 12,224 as against Rs. 66,756 and Rs. 52,640 in 1878/79, giving an increase of

Rs. 264 3 and a decrease of Rs. 415-3/4 respectively under the different heads. The initial assessment of Rs. 95374 on account of Licence Fee was reduced to Rs. 93044, or about 3 per cent on appeal, which speaks well for the assessing officers. A small balance remained uncollected, most of which is reported to be irrecoverable. Out of 447 Kulkarnis 147 were punished by fines etc. during the year, or about 16 per cent. The Collector confines himself to stating the bare fact, without comment. The progress made in the preparation of Watan Registers is not at all satisfactory, and H.E. in C. must insist upon immediate and energetic attention being paid to this important duty.

5) The Collector performed a moderate amount of village inspection, but does not appear to have distributed it very judiciously. He examined 471 boundary marks in 20 villages, or an average of a little over 15 per village, which may represent three or four fields examined in each. Similarly he examined 877 yards weight-boxes in 51 villages, an average per village of 17. It is much better to Collectors to keep through the accounts, and carefully to inspect the boundary marks of one village from to time to time work perfunctorily in a dozen. 31 out of the 1133 villages of his charge were visited by the Collector besides the 8 mamlatdars & mahalkaris' stations. Fewer activities might be shown

lands of absconding ryots were sold at the tale ~~as the case~~ to use the Collector's words. The reason was somewhat advanced in perhaps to be found in the part of the local officers. 2212 notices were issued as compared with 3551 in 1878/79 and distraint was resorted to in 176 cases ~~which though less than 1/3 of the total but by more than 1/3 than the number of the previous year. It indicates considerable increase in to find a total~~ of amount 210 in the previous year. All the cases of distraint related to arrears from former years. There has been an increase in the receipts from Provincial Excise and from Revenue Stamps as compared with 1878/79, and a decrease in those from Land Revenue. The fluctuations are unimportant. Total receipts show an increase of Rs. 6442, and expenditure an increase of Rs. 10,291, giving a net increase of Rs. 3,833 over the total revenue for 1878/79. The total receipts were Rs. 110,294 and the expenditure Rs 46,669, as against Rs 97,856 & Rs 57,050 in the previous year. The increased revenue is said in general terms to be due to the new system of departmental cutting of firewood, and to a rise in the price of timber. Court fee stamps have yielded a revenue of Rs. 8,440 and general stamps of Rs 12,224 as against Rs. 8,795 and Rs. 32,140 in 1878/79, giving an increase of

Rs. 2643 and a decrease of Rs. 415-4-0 respectively under the different heads. The initial assessment of Rs. 95374 on account of Licence Fee was reduced to Rs. 93044, or about 3 per cent on appeal, which shows well for the assessing officers. A small balance remained uncollected, most of which is reported to be irrecoverable, out of 447 Kulkarnis 14 were punished by fines etc. during the year, or about 16 per cent. The Collector confines himself to stating the bare fact without comment. The progress made in the preparation of water registers is not at all satisfactory, and H.E. in C. must insist upon immediate and energetic attention being paid to this important duty.

5) The Collector performed a considerable amount of village inspection, but does not appear to have distributed it very judiciously. He examined 471 boundary marks in 30 villages, or an average of a little over 15 per village, which may represent three or four fields examined in each. Similarly he examined 877 ryots receipt books in 51 villages, an average per village of 17. It is much better to go thoroughly through the accounts and carefully to inspect the boundary marks of one village than to do the work perfunctorily in a dozen. 31 out of the 1133 villages of his charge were visited by the Collector besides the 8 remote desa o mahalkaris' stations. Greater activity might be shown in this advantage.

lands of absconding ryots were held
old till ~~as the latter~~ to use the
Collector's words, "the reason was somewhat
advanced in probably to be found in
~~the defect~~ in the part of the local officers. 2212
notices were issued as compared with
3551 in 1878/79 and distraint was
resorted to in 176 cases ~~which was of
less than 1/3 of the total by more
than 1/3 than the number of the
previous year. This indicates considerable
improvement in to find a reason~~ of due
310 in the previous year. All the cases
of distraint related to arrears for
former years. There has been an
increase in the receipts from Forest
Tolls and from Revenue Stamps as
compared with 1878/79, and a
decrease in those from L.R. Estates.
The fluctuations are unimportant.
Forest receipts show an increase
of Rs. 6442, and expenditure an
increase of Rs. 10,291, giving a net
increase of Rs. 3,833 over the
Forest Revenue for 1878/79.
The total receipts were Rs. 110,29
and the expenditure Rs 46,669,
against Rs 107,856 & Rs. 57,000 in
the previous year. The increased re
ceipts are due to said in general terms
to the rise to the new system of departure
letting of Forest, and to a rise in
the price of timber. Court fee Stamps
have yielded a revenue of Rs. 85,440
and General Stamps of Rs 52,226 as
against Rs. 66,756 and Rs. 52,640
in 1878/79, giving an increase of

Rs. 2643 and a decrease of Rs. 415-1-4 respectively under the different heads. The original assessment of Rs. 36374 on account of Licence Tax was reduced to Rs. 33041, or about 3 per cent on appeal, which speaks well for the assessing officers. A small balance remained uncollected, most of which is reported to be irrecoverable. Out of 447 Kulkarnis 14 only were punished by fines etc. during the year, or about 16 per cent. The Collector confines himself to stating the bare fact without comment. The progress made in the preparation of Watan Registers is not at all satisfactory, and H.E. in C. must insist upon immediate and complete attention being paid to this important duty.

5) The Collector performed a workmanlike account of village inspection, but does not appear to have distributed it very judiciously. He examined 471 boundary marks in 30 villages, or an average of a little over 15 per village, which may represent three or four fields examined in each. Similarly he examined 877 sqrts weight books in 51 villages, an average per village of 17. It is much better to Collectors to go through the accounts and carefully to inspect the boundary marks of one village than to do the work perfunctorily in a dozen. 31 out of the 1133 villages of his charge were visited by the Collector besides the 8 remote districts & mahalkaris' stations. Greater activity might be shown with advantage.

ub-registry offices of the District
ie examined by Mr. Woodburn.
destruction of useless revenue
registrial records is in arrears in
hah, and of useless village records
ale Taluks excepting Athni,
~~Mr. Woodburn~~ the Collector reports
at the village records are being
amined pending the completion of the
eparation of water registers, in
hich they are likely to have of use.
is does not appear to be a sufficient
ason for retaining all old village
ords undestroyed. Of course useful
apers can be preserved. Water
rates were introduced during
e year into the Bara Sad Taluka.
he area of waste land in the
istrict shows a slight increase as
compared with the preceding year.
ere has also been a slight decrease
i the area of land sown with cotton,
which the Collector attributes to the
efficiency of the rainfall at the ~~time~~
ea for sowing.

6/ The suit in which Govt. were
concerned was pending when the year
commenced & remained undecided.
ie fresh suits were filed during the
year. The Collector examined & audited
of 224 decisions passed under Act II
of 1876. The work is said to be satis-
factorily performed. Crime has de-
creased; the number of offences
being 2576 against 2013 in 1877/78.
Burglaries, however, show an
increase; and in ~~many of them~~
a large proportion of them the ~~offenders~~

police failed to bring the offenders to justice. The Commr. states that he has reported most unfavourably on the police & police administration of the Belgaum District & police Patels & Jamadars known under Sec. 15 of Act XVII of 1867; but the Collector has not reported, as he ought to have done, how they perform their duties, as other District Magistrates have been compelled to do the first month.

Appears to have only paid 2 visits to the District jail besides the regular visit at the Quarterly Inspection, thus as he absent more than 8 months in Belgaum service neglect & mismanagement.

7 / 3 meetings of the Dist. L. F. Committee were held during the year. The total L. F. receipts, including opening credit balance of Rs 43,534) amounted to Rs 82,897, while Rs 83,757 were expended, leaving a closing balance of Rs 42,673. Just between close of the Course which the Commr. has to refer in a subsd. L. works. Not to Commrs. in every human work of permanent utility, no Municipal return in Belgaum which is so fully commented on in a future Report as this. It is clear to me that the introduction of a tax of tolls & some form has been intended to meet the return in a reference [illegible] [illegible] [illegible]

Sub-Registry Offices of the Tamluk
were examined by Mr. Woodburn.

destruction of useless revenue
historical records is in arrears in
Kanh, and of useless village records
all Talukas excepting Arbari,
~~Mr. Woodburn~~ the Collector reports
that the village records are being
burned pending the completion of the
operation of Watan Registers, in
which they are likely to have no use.
It does not appear to be a sufficient
reason for retaining all old village
records undestroyed. Of course useful
papers can be preserved. Mr. Ward
says Kalies were introduced during
the year into the Paraspal Taluk.
The area of waste land in the
district shows a slight increase as
compared with the preceding year.
There has also been a slight decrease
in the area of land bought with Collr.
which the Collector attributes to the
scarcity of the rainfall at the ~~time~~
season for sowing.

6/ The suits in which costs were
awarded was pending when the year
commenced & remained undecided.
Fresh suits were filed during the
year. The Collector examined 51 out
of 224 decisions passed under Act III
of 1876. The work is said to be satis-
factorily performed. Crime has de-
creased, the number of offences
being 257 against 2013 in 1877/78.
Cattle-lifting, however, show an
increase, and in ~~many of them~~
a large proportion of them the ~~thieves~~

police failed to bring the offenders to justice. The Commr. states that he has reported most unfavorably on the police or police administration of the Belfast District. 8 police pensioners have been under Act. 15 of 1887 since of 1887; but the character is not reported, as he asked to have it, how they perform their duties in other districts. Inspr. Yates has been careful to do. The Dist. Insptr. appears to have only held 2 visits to the District, fail he leaves the regular visits at the Quarterly Inspection, where so he spent more than 8 months in Belfast, comes neglect or inattention.

7/3 meetings of the Dist. C.P. Committee were held during the year. The total C.P. receipts, including the opening balance of Rs. 43,534, amounted to Rs. 82,897, while Rs. 83,757 were expended, leaving a closing balance of Rs. 42,673. Port. Butcher of the Course which the Commr. has forced to retain in a sub C.P. Committee to supply to every business house of permanent utility, so this is air weather roads. The people municipal [illegible] in Belfast are [illegible] fully concentrated on in a future. Here but it is clear to me that the inattention of Dist. Insptr. to the [illegible] transaction in some towns has led attendees to feel that [illegible] are [illegible] [illegible] [illegible]

Sub-Registry offices of the District were examined by the Inspector. The destruction of useless revenue & magisterial records is in arrears in Jokan, and of useless village records in all Talukas excepting Athni, but ~~the Inspector~~ the Collector reports that the village records are being retained pending the completion of the preparation of water registers, in which they are likely to prove of use. This does not appear to be a sufficient reason for retaining all old village records undestroyed. Of course useful papers can be preserved. Revised survey rates were introduced during the year into the Nipani Taluka. The area of waste land in the district shows a slight increase as compared with the preceding year. There has also been a slight decrease in the area of land sown with cotton, which the Collector attributes to the deficiency of the rainfall at the ~~time~~ sea son for sowing.

6/ The suit in which Govt. were concerned was pending when the year commenced & remained undecided. Six fresh suits were filed during the year. The Collector summed 91 out of 224 decisions passed under Act VII of 1876. The work is said to be satisfactorily performed. Crime has decreased; the number of offences being 2577 against 2013 in 1877/78. Some crimes, however, show an increase; and in ~~many of them~~ a large proportion of them the ~~offenders~~

police failed to bring the offenders to justice. The Commr. states that he has reported most unfavorably on the police & police administration of the Belfast District. 5 police bailiffs formerly known under Act. 15 of 1915 of Act xiv of 1867, but the Collector has not reported as he ought to have done, how they perform their duties as other District Magistrates have been compelled to do. The Dist. Magte. appears to have only held 2 visits to the District fail he takes the regular visits at the Quarterly Conferences, which as he should have been 5 months in Belfast, comes to neglect & mal-administration.

7/3 meetings of the Dist. L.B. Committee were held during the year. The total L.B. receipts, including opening credit balance of Rs. 43,534 amounted to Rs. 82,897, while Rs. 83,757 were expended, leaving a closing balance of Rs. 42,673. Port. Butterly of those of his Course which the Commr. no doubt to attribute was a single L.B. work. It to encourage in every means works of permanent utility, as time & air weather tends much from municipal action. In Belfast work is more fully commented on in a future Report but it is clear to him that the administration of Rates & Taxation in some towns has been attended to but the returns are received ~~on a [illegible]~~ in [illegible] & there has been a [illegible] of [illegible] & [illegible] in the [illegible]

Receipts & balances
were Rs 10,974. While expenditure
amounted to Rs 4,468, leaving an
unexpended balance of Rs 2,296.
The number of pupils in school has
not altered. The scholars attending them
have been from 197 to 205. Here the
[illegible] training classes attended
by 54 pupils as against 158 men
[illegible] in 1907-08. The
27 schools [illegible] of the whole
have visited the Circle during
the year, while 49 have visited this
district.

The Hon'ble Mr. Hart, 1st Assistant
Director has submitted a careful
report and has diligently and
efficiently inspected the schools
under his charge during the year.
He is deservedly commended by
the Director of P. I.

Post was filled by White a
trained schoolmaster in his fourth
year. He has kept accurate
diary of his charge, carefully attended
to teaching subjects, and on the whole
has proved a satisfactory account of
himself. Though he has kept
himself aloof from the Brotherhood
[illegible] he has done.

Mr. Fakirchand Meesar, Dist. Sub-
Ins. having [illegible] change of his
[illegible] as yet [illegible] his report is re-
[illegible] [illegible] [illegible]
[illegible] [illegible] [illegible]
[illegible] [illegible] [illegible]
[illegible]

N.B. - [illegible]
[illegible]

No. 4549 / REVENUE DEPARTMENT.

Bombay Castle, 31 August 1880.

Letter from the Commissioner, S. D., No. 1664, dated 29th July 1880—Submitting, with his remarks, the administration reports of the Collector of Belgaum and his Assistants and the District Deputy Collector for the year 1879-80.

RESOLUTION.—The season was a favourable one, the rainfall, though slightly below the average, being seasonable. Rural population, according to the local census, shows a decrease of 12,476, or from 792,252 to 779,776. 16,470 births and 29,609 deaths were recorded during the year, which represents a rate per 1,000 of 21·37 and 37·97 respectively. It seems that rather more attention than formerly has been paid this year to the registration of vital statistics. Public health has been good. The attendance of out-patients at dispensaries has increased from 20,056 to 20,470. The Collector ought to have shown separately the returns for each dispensary. Vaccination has improved, the number of primary operations being 15,706 as against 13,859 in the previous year. There has been a considerable increase in the numbers of sheep and goats and of horned cattle. Prices of produce in Belgaum, as elsewhere, show a marked decline, jowári having fallen from 9 to 18 sers per rupee and bájri from 12 to 16. Everything tends to show that the district is rapidly recovering from the effects of the famine, but, as observed by the Commissioner, the reaction is not so marked as in Dhárwár.

2. Only Rs. 100 were advanced as takávi, and this was under the Land Improvement Act. Nothing whatever was advanced for the purchase of seed and cattle. The Collector states that the ryots prefer to go to sáokars rather than to obtain advances from Government under the prescribed conditions—a remark which does not seem to be in accordance with facts. It is only necessary to refer to the case of the adjacent district of Dhárwár, where during the year advances have been eagerly sought, thankfully accepted, and fully repaid ~~(to show the fallacy of Mr. Waddington's opinion)~~. As regards recoveries made on account of previous advances the Collector ought to have taken care to be in possession at the date of this report of full information as to the years to which they related. The attendance at the Yellamma fair in December 1879 was from 45,000 to 50,000 persons, a number which is said to be unusually large, but how much above the average or the last year's attendance is not stated. At the second fair in April 1880, "from 8,000 to 10,000" persons appeared. The yield of the capitation tax on each occasion should have been given. Mr. Waddington's 14th paragraph on the "condition of the people" gives no scope for any remarks whatever.

3. The Jamabandi settlement was completed within the prescribed time in all talukas, the results being as shown below:—

	1879-80	1880-81	Increase	Decrease
	Rs.	Rs.	Rs.	Rs.
[illegible]	[illegible]	[illegible]		[illegible]
[illegible]	[illegible]	[illegible]	[illegible]	
[illegible]	[illegible]	[illegible]	[illegible]	
[illegible]	[illegible]	[illegible]	[illegible]	

Receipts, including balances, were Rs. 50,714, while expenditure amounted to Rs. 48,488, leaving an unexpended balance of Rs. 2,226. The number of ~~A~~ inferior schools has not altered. The scholars attending them have risen from 157 to 165, but we have 102 boys attending Government schools ~~as compared~~ attended by 5 girls, as against 153 and 75 respectively in 1871/72. ~~Only~~ 27 schools, or all but one of the whole, were visited by the Circle Inspector during the year, while 19 were visited twice.

The Hon. 1st Asst. Commr. Sirmur has submitted a careful report and has satisfactorily and creditably conducted the duties under his charge during the year. It is satisfactorily countersigned by the Commr. J. S.

I do not feel to notice a marked improvement in the Kalsia Asst. He has proved actively zealous in the discharge of his duties, and on the whole has proved a satisfactory servant of Government, though he might have exercised more authority with advantage to himself.

The Deputation Officer, Capt. Ch. Henry, fully answered the objects of his visit, but report is not forwarded. Several cases of cruelty to children in which the Asst. Commr. Kalsia exercised his authority were not seen in the Deputation Officer's

N.B. This officer was very courteously received by the people.

No. 4574

REVENUE DEPARTMENT.

Bombay Castle, 31 August 1880.

Letter from the Commissioner, S. D., No. 1664, dated 29th July 1880—Submitting, with his remarks, the administration reports of the Collector of Belgaum and his Assistants and the District Deputy Collector for the year 1879-80.

RESOLUTION.—The season was a favourable one, the rainfall, though slightly below the average, being seasonable. Rural population, according to the local census, shows a decrease of 12,476, or from 792,252 to 779,776. 16,470 births and 29,609 deaths were recorded during the year, which represents a rate per 1,000 of 21·37 and 37·97 respectively. It seems that rather more attention than formerly has been paid this year to the registration of vital statistics. Public health has been good. The attendance of out-patients at dispensaries has increased from 20,056 to 20,470. The Collector ought to have shown separately the returns for each dispensary. Vaccination has improved, the number of primary operations being 15,706 as against 13,859 in the previous year. There has been a considerable increase in the numbers of sheep and goats and of horned cattle. Prices of produce in Belgaum, as elsewhere, show a marked decline, jowári having fallen from 9 to 18 sers per rupee and bájri from 12 to 16. Everything tends to show that the district is rapidly recovering from the effects of the famine, but, as observed by the Commissioner, the reaction is not so marked as in Dhárwár.

2. Only Rs. 100 were advanced as takávi, and this was under the Land Improvement Act. Nothing whatever was advanced for the purchase of seed and cattle. The Collector states that the ryots prefer to go to sáhkárs rather than to obtain advances from Government under the prescribed conditions—a remark which does not seem to be in accordance with facts. It is only necessary to ~~refer~~ to the case of the adjacent district of Dhárwár, where during the year advances have been eagerly sought, thankfully accepted, and fully repaid ~~(to show the fallacy of Mr. Waddington's opinion)~~. As regards recoveries made on account of previous advances the Collector ought to have taken care to be in possession at the date of this report of full information as to the years to which they related. The attendance at the Yellamma fair in December 1879 was from 45,000 to 50,000 persons, a number which is said to be unusually large, but how much above the average or the last year's attendance is not stated. At the second fair in April 1880, "from 9,000 to 10,000" persons appeared. The yield of the capitation tax on each occasion should have been given. Mr. Waddington's 14th paragraph on the "condition of the people" gives no scope for any remarks whatever.

3. The Jamábandi settlement was completed within the prescribed time in all talukas, the results being as shown below:—

	1879-80	1880-81	Increase	Decrease
	Rs.	Rs.	Rs.	Rs.
Land Revenue	[illegible]	[illegible]		[illegible]
Sayer	[illegible]	[illegible]	[illegible]	
Land [illegible]	[illegible]	[illegible]	[illegible]	
Total	[illegible]	[illegible]	[illegible]	

receipts, including of balances, were Rs. 50,716, while expenditure amounted to Rs. 4,481, leaving an unexpended balance of Rs. 22,236. The number of ~~for~~ children which has attended the Sabbath attending them has risen from 15,7 to 105, have received 182 training classes ~~[illegible]~~ attended by 540 benefits as against 15 and 750 respectively in 1871/72. ~~[illegible]~~ 27 records, or 18 per cent of the whole, were noted the Observance Day, while 89 were noted the Secretaries.

The Rev. 1st Asst. Director Bruce has submitted a careful report and has sympathetically and friendly explained the difficulties which have caused delay in the work, it is seriously considered by the Committee I. S.

For our part we notice a marked improvement in the Institute work. We have learned with what care the change occasioned attended Sabbath rules, and we believe he has shown a satisfactory amount of discretion, though he might have encouraged more Sunday traffic than he has done.

We believe there, that the Sab. being duly observed, many of the Sabbath are not free, their right to be recognized formal or contrary working of authority by which the Sun's transactions of large amounts at the time of Sunday would not be done in the administration of

N. B. The Office was very carefully and neatly kept

No. 4579

REVENUE DEPARTMENT.

Bombay Castle, 31 August 1880.

Letter from the Commissioner, S. D., No. 1664, dated 29th July 1880—Submitting, with his remarks, the administration reports of the Collector of Belgaum and his Assistants and the District Deputy Collector for the year 1879-80.

RESOLUTION.—The season was a favourable one, the rainfall, though slightly below the average, being seasonable. Rural population, according to the local census, shows a decrease of 12,476, or from 792,252 to 779,776. 16,470 births and 29,609 deaths were recorded during the year, which represents a rate per 1,000 of 21·37 and 37·97 respectively. It seems that rather more attention than formerly has been paid this year to the registration of vital statistics. Public health has been good. The attendance of out-patients at dispensaries has increased from 20,056 to 20,470. The Collector ought to have shown separately the returns for each dispensary. Vaccination has improved, the number of primary operations being 15,706 as against 13,659 in the previous year. There has been a considerable increase in the numbers of sheep and goats and of horned cattle. Prices of produce in Belgaum, as elsewhere, show a marked decline, jowári having fallen from 9 to 18 sers per rupee and bájri from 12 to 16. Everything tends to show that the district is rapidly recovering from the effects of the famine, but, as observed by the Commissioner, the reaction is not so marked as in Dhárwár.

2. Only Rs 100 were advanced as takávi, and this was under the Land improvement Act. Nothing whatever was advanced for the purchase of seed and cattle. The Collector states that the ryots prefer to go to sawkárs rather than to obtain advances from Government under the prescribed conditions—a remark which does not seem to be in accordance with facts. It is only necessary to refer to the case of the adjacent district of Dhárwár, where during the year advances have been eagerly sought, thankfully accepted, and fully repaid (to show the fallacy of Mr. Waddington's opinion). As regards recoveries made on account of previous advances the Collector ought to have taken care to be in possession at the date of this report of full information as to the years to which they related. The attendance at the Yellamma fair in December 1879 was from 45,000 to 50,000 persons, a number which is said to be unusually large, but how much above the average or the last year's attendance is not stated. At the second fair in April 1880, "from 8,000 to 10,000" persons appeared. The yield of the capitation tax on each occasion should have been given. Mr Waddington's 14th paragraph on the "condition of the people" gives no scope for any remarks whatever.

3. The Jamabandi settlement was completed within the prescribed time in all talukas, the results being as shown below:—

	[illegible]	[illegible]	Increase	Decrease
	Rs	Rs	Rs	Rs
Land Revenue	[illegible]	[illegible]		[illegible]
Salt	[illegible]	[illegible]	[illegible]	
Total Revenue	[illegible]	[illegible]	[illegible]	
	[illegible]	[illegible]	[illegible]	

Land revenue shows a decrease of Rs. 13,851, of which Rs. 11,000 are due to a payment made in 1878-79 on account of nazráná which swelled the accounts for that year. Sayar revenue shows an increase of Rs. 9,883 due to higher bids for A'bkári farms, while Local Funds have risen no less than Rs. 41,777, concerning which no explanation whatever is given, though the increase is most remarkable, and, considering that Land revenue has declined, somewhat inexplicable. Remissions amounting to Rs. 17,539-6-11 were granted by Government Resolution No. 2002 of 9th June last on account of arrears of Land revenue for the three years 1876-77, 1877-78 and 1878-79. No remissions of revenue for 1879-80 have been granted. There was an increase of Rs. 11,663 in the receipts from spirit and toddy farms over the receipts for 1878-79, and the result of the recent auction sales, in which the farms for spirits and toddy were for the first time sold separately, has been a still further increase for 1880-81 of Rs. 22,860.

4. From the table at paragraph 12 of the Collector's report it appears that a balance of Rs. 3,853, almost the whole being on account of Land revenue, was expected to be outstanding on 31st July. A sum of Rs. 22,036 was outstanding on 30th June, but it was anticipated that Rs. 18,183 would be collected in July. Government agree with the Commissioner that so large a balance ought not to be outstanding, and that the true explanation why the lands of absconding ryots were not sold up till, to use the Collector's words, "the season was somewhat advanced" is probably to be found in neglect on the part of the local officers. 2,212 notices were issued as compared with 3,558 in 1878-79 and distraint was resorted to in 176 cases as against 316 in the previous year. All the cases of distraint related to arrears from former years though the Collector has, at the commencement of his 20th paragraph, referred them to the current year's revenue. There has been an increase in the receipts from Provincial Toll-bars, and from Ferry tolls as compared with 1878-79, and a decrease in those from Local Fund Toll-bars. The fluctuations are unimportant. Forest receipts show an increase of Rs. 8,442, and expenditure a decrease of Rs. 10,391, giving a net increase of Rs. 18,833 over the Forest revenue for 1878-79. The total receipts were Rs. 1,16,298 and the expenditure Rs. 46,669 as against Rs. 1,07,856 and Rs. 57,060 in the previous year. The increased revenue is said in general terms to be due to the new system of departmental cutting of firewood, and to a rise in the price of timber. Court Fee stamps have yielded a revenue of Rs. 69,440 and general stamps of Rs. 62,228, as against Rs. 66,796 and Rs. 62,643 in 1878-79, giving an increase of Rs. 2,644 and a decrease of Rs. 415 respectively under the different heads. The original assessment of Rs. 96,374 on account License Tax was reduced to Rs. 93,048, or about 3 per cent., on appeal, ~~which speaks well for~~ the assessing officers. A small balance remained uncollected, most of which is reported to be irrecoverable. Out of 887 Kulkarnis, 148 were punished by fines, &c, during the year, or about 16 per cent. The Collector confines himself to stating the bare fact without comment. The progress made in the preparation of Watan Registers is not at all satisfactory, and His Excellency in Council must insist upon immediate and energetic attention being paid to this important duty.

5. The Collector performed a moderate amount of village inspection, ~~but does not appear to have distributed it very judiciously~~. He examined 471 boundary marks in 30 villages, or an average of a little over 15 per village, ~~which may represent three or four fields examined in each~~. ~~Similarly he~~ examined 877 ryots' receipt books in 51 villages, an average per village of 17. ~~It is much better to go thoroughly through the accounts, and carefully to inspect the boundary marks of one village than to do the work perfunctorily in a dozen.~~ 31 out of the 1,133 villages of his charge were visited by the Collector besides the 8 Mámlatdárs' and Mahálkaris' stations. Greater activity might be shown with advantage. 7 out of the 9 Sub-Registry Offices of the district were examined by Mr. Waddington. The destruction of useless revenue and magisterial records is in arrears in Gokák, and of useless village records in all tálukas excepting Athni; but the Collector reports that the village records are being retained pending the completion of the preparation of Watan Registers, in which they are likely to prove of use. This does not appear to Government a sufficient reason for retaining *all* old village records undestroyed. Of course useful papers can be preserved. Revised survey rates were introduced during the year into the Parasgad

Táluka. The area of waste land in the district shows a slight increase as compared with the preceding year There has also been a slight decrease in the area of land sown with cotton, which the Collector attributes to the deficiency of the rain fall at the season for sowing.

6. One suit in which Government are concerned was pending when the year commenced and remained undecided. No fresh suits were filed during the year The Collector examined 91 out of 224 decisions passed under Act III. of 1876. The work is said to be satisfactorily performed. Crime has decreased, the number of offences being 2,578 against 3,013 in 1878-79. Serious crimes, however, show an increase, and in a large portion of them the police failed to bring the offenders to justice. The Commissioner states that he has reported most unfavourably on the Police and Police administration of the Belgaum District. Six Police Pátels possess powers under Sections 15 and 16 of Act VIII. of 1867, but the Collector has not reported, as he ought to have done, how they perform their duties as other District Magistrates have been careful to do. The District Magistrate appears to have only paid two visits to the District Jail besides the regular visits at the quarterly inspection, which, as he spent more than 6 months in Belgaum evinces neglect and inattention.

7. Three meetings of the District Local Fund Committee were held during the year. The total Local Fund receipts (exclusive of an opening credit balance of Rs 43,534) amounted to Rs. 82,897, while Rs. 83,757 were expended, leaving a closing balance of Rs. 42,674. Government entirely approve of the course which the Commissioner proposes to adopt as regards Local Fund works, viz., to encourage by every means works of *permanent* utility, as opposed to fair weather roads and such projects. Municipal administration in Belgaum will be more fully commented on in a future Resolution, but Government are glad to learn that the substitution of direct for indirect taxation in some towns has been attended to. Great discretion must be exercised in modifying or altering the rates and incidence of municipal taxation in Belgaum itself. Educational receipts, exclusive of balances were Rs 50,714, while expenditure amounted to Rs. 48,486, leaving an unexpended balance of Rs. 22,298. The number of superior schools has not altered The scholars attending them have risen from 197 to 215. There are 162 primary schools attended by 9,431 pupils as against 153 and 7,511 respectively in 1878-79 27 schools, or 16 per cent. of the whole, were visited by the Collector during the year, while 89 were visited by his assistants.

8 Mr Fleet, First Assistant Collector and Magistrate, has submitted a careful report, and has diligently and efficiently supervised the tálukas under his charge during the year He is deservedly commended by the Commissioner, S.D

Government are glad to notice a marked improvement in Mr. McCorkell's work He has moved actively about his charge, carefully attended to standing orders, and on the whole performed a satisfactory amount of village inspection though he might have examined more boundary marks than he has done.

Mr. Bálkrishna Devráo, District Deputy Collector, having only assumed charge of his office on 9th July, his report is necessarily formal and contains nothing of interest As noticed by the Commissioner examination of village accounts at the time of jamabandi should not be shown in an administration report

Acting Secretary to Government

To

The Commissioner N D,
The Commissioner C D,
The Commissioner S D,
All Collectors
The Judicial Department of the Secretariat

Land revenue shows a decrease of Rs. 15,501, of which Rs. 11,000 are due to a payment made in 1878-79 on account of nazrána which swelled the accounts for that year. Sayar revenue shows an increase of Rs. 9,883 due to higher bids for A'bkári farms, while Local Funds have risen no less than Rs. 41,777, concerning which no explanation whatever is given, though the increase is most remarkable, and, considering that Land revenue has declined, somewhat inexplicable. Remissions amounting to Rs. 17,539-6-11 were granted by Government Resolution No. 2002 of 9th June last on account of arrears of Land revenue for the three years 1876-77, 1877-78 and 1878-79. No remissions of revenue for 1879-80 have been granted. There was an increase of Rs. 11,663 in the receipts from spirit and toddy farms over the receipts for 1878-79, and the result of the recent auction sales, in which the farms for spirits and toddy were for the first time sold separately, has been a still further increase for 1880-81 of Rs. 22,360.

4. From the table at paragraph 19 of the Collector's report it appears that balance of Rs. 3,853, almost the whole being on account of Land revenue, was xpected to be outstanding on 31st July. A sum of Rs. 22,036 was outstanding 30th June, but it was anticipated that Rs. 18,183 would be collected in July overnment agree with the Commissioner that so large a balance ought no be outstanding, and that the true explanation why the lands of absconding ots were not sold up till, to use the Collector's words, "the season wa mewhat advanced" is probably to be found in neglect on the part of the loca ficers. 2,212 notices were issued as compared with 3,558 in 1878-79 and distrain as resorted to in 176 cases as against 316 in the previous year. All the cases o istraint related to arrears from former years though the Collector has, at th ommencement of his 20th paragraph, referred them to the current year's revenue here has been an increase in the receipts from Provincial Toll-bars, and from erry tolls as compared with 1878-79, and a decrease in those from Local Fun oll-bars. The fluctuations are unimportant. Forest receipts show an increas f Rs. 8,442, and expenditure a decrease of Rs. 10,391, giving a net increase o s. 18,833 over the Forest revenue for 1878-79. The total receipts wer s. 1,16,298 and the expenditure Rs. 46,669 as against Rs. 1,07,856 an s. 57,060 in the previous year. The increased revenue is said in general term o be due to the new system of departmental cutting of firewood, and to a ris the price of timber. Court Fee stamps have yielded a revenue of Rs. 69,44 nd general stamps of Rs. 62,228, as against Rs. 66,796 and Rs. 62,643 i 878-79, giving an increase of Rs. 2,641 and a decrease of Rs. 415 respec vely under the different heads. The original assessment of Rs. 96,874 o ccount License Tax was reduced to Rs. 93,048, or about 3 per cent., on appea ~~which speaks well for~~ the assessing officers. A small balance remained uncolle d, most of which is reported to be irrecoverable. Out of 887 Kulkarnis, 14 ere punished by fines, &c, during the year, or about 16 per cent. The Collecto onfines himself to stating the bare fact without comment. The progress mad the preparation of Watan Registers is not at all satisfactory, and His Exce ncy in Council must insist upon immediate and energetic attention being pai this important duty.

5. The Collector performed a moderate amount of village inspection, ~~but does not appear to have distributed it very judiciously~~. He examined 47 oundary marks in 30 villages, or an average of a little over 15 per village, ~~which may represent three or four fields examined in each~~. ~~Similarly he~~ examine 77 ryots' receipt books in 51 villages, an average per village of 17. ~~It is muc better to go thoroughly through the accounts, and carefully to inspect the boun ry marks of one village than to do the work perfunctorily in a dozen.~~ 31 o f the 1,133 villages of his charge were visited by the Collector besides th Mámlatdárs' and Mahálkaris' stations. Greater activity might be shown wi dvantage. 7 out of the 9 Sub-Registry Offices of the district were ~~examine~~ y Mr. Waddington. The destruction of useless revenue and magisterial records a arrears in Gokák, and of useless village records in all tálukas excepting Athn ut the Collector reports that the village records are being retained pending th ompletion of the preparation of Watan Registers, in which they are likely t rove of use. This does not appear to Government a sufficient reason for retain ng *all* old village records undestroyed. Of course useful papers can be preserv ed. Revised survey rates were introduced during the year into the Parasgad

Táluka. The area of waste land in the district shows a slight increase as compared with the preceding year. There has also been a slight decrease in the area of land sown with cotton, which the Collector attributes to the deficiency of the rain fall at the season for sowing.

6. One suit in which Government are concerned was pending when the year commenced and remained undecided. No fresh suits were filed during the year. The Collector examined 91 out of 224 decisions passed under Act III. of 1876. The work is said to be satisfactorily performed. Crime has decreased, the number of offences being 2,578 against 3,013 in 1878-79. Serious crimes, however, show an increase, and in a large portion of them the police failed to bring the offenders to justice. The Commissioner states that he has reported most unfavourably on the Police and Police administration of the Belgaum District. Six Police Pátels possess powers under Sections 15 and 16 of Act VIII. of 1867, but the Collector has not reported, as he ought to have done, how they perform their duties as other District Magistrates have been careful to do. The District Magistrate appears to have only paid two visits to the District Jail besides the regular visits at the quarterly inspection, which, as he spent more than 6 months in Belgaum evinces neglect and inattention.

7. Three meetings of the District Local Fund Committee were held during the year. The total Local Fund receipts (exclusive of an opening credit balance of Rs. 43,534) amounted to Rs. 82,897, while Rs. 83,757 were expended, leaving a closing balance of Rs. 42,674. Government entirely approve of the course which the Commissioner proposes to adopt as regards Local Fund works, viz., to encourage by every means works of *permanent* utility, as opposed to fair weather roads and such projects. Municipal administration in Belgaum will be more fully commented on in a future Resolution, but Government are glad to learn that the substitution of direct for indirect taxation in some towns has been attended to. Great discretion must be exercised in modifying or altering the rates and incidence of municipal taxation in Belgaum itself. Educational receipts, exclusive of balances were Rs. 50,714, while expenditure amounted to Rs. 48,486, leaving an unexpended balance of Rs. 22,298. The number of superior schools has not altered. The scholars attending them have risen from 197 to 215. There are 162 primary schools attended by 9,431 pupils as against 153 and 7,511 respectively in 1878-79. 27 schools, or 16 per cent. of the whole, were visited by the Collector during the year, while 89 were visited by his assistants.

8. Mr. Fleet, First Assistant Collector and Magistrate, has submitted a careful report, and has diligently and efficiently supervised the tálukas under his charge during the year. He is deservedly commended by the Commissioner, S.D.

Government are glad to notice a marked improvement in Mr. McCorkell's work. He has moved actively about his charge, carefully attended to standing orders, and on the whole performed a satisfactory amount of village inspection though he might have examined more boundary marks than he has done.

Mr. Balkrishna Deváo, District Deputy Collector, having only assumed charge of his office on 9th July, his report is necessarily formal and contains nothing of interest. As noticed by the Commissioner examination of village accounts at the time of jamábandi should not be shown in an administration report.

Acting Secretary to Government.

To

The Commissioner, N.D.,
The Commissioner, C.D.,
The Commissioner, S.D.,
All Collectors,
The Judicial Department of the Secretariat.

Land revenue shows a decrease of Rs. 13,851, of which Rs. 11,000 ar lue to a payment made in 1878-79 on account of nazrána which swelled the accounts for that year. Sayar revenue shows an increase of Rs. 9,883 due to highe ids for A'bkári farms, while Local Funds have risen no less than Rs. 41,777 concerning which no explanation whatever is given, though the increase is most remarkable, and, considering that Land revenue has declined, somewhat inexplicable. Remissions amounting to Rs. 17,539-6-11 were granted by Government Resolution No. 2002 of 9th June last on account of arrears of Land revenue for the three years 1876-77, 1877-78 and 1878-79. No remissions of revenue for 1879-80 have been granted. There was an increase of Rs. 11,663 in the receipts from spirit and toddy farms over the receipts for 1878-79, and the result of the recent auction sales, in which the farms for spirits and toddy were for the first time sold separately, has been a still further increase for 1880-81 of Rs. 22,360.

4. From the table at paragraph 19 of the Collector's report it appears that a balance of Rs. 3,853, almost the whole being on account of Land revenue, was expected to be outstanding on 31st July. A sum of Rs. 22,036 was outstanding on 30th June, but it was anticipated that Rs. 18,183 would be collected in July. Government agree with the Commissioner that so large a balance ought not to be outstanding, and that the true explanation why the lands of absconding ryots were not sold up till, to use the Collector's words, "the season was somewhat advanced" is probably to be found in neglect on the part of the local officers. 2,212 notices were issued as compared with 3,558 in 1878-79 and distraint was resorted to in 176 cases as against 316 in the previous year. All the cases of distraint related to arrears from former years though the Collector has, at the commencement of his 20th paragraph, referred them to the current year's revenue. There has been an increase in the receipts from Provincial Toll-bars, and from Ferry tolls as compared with 1878-79, and a decrease in those from Local Fund Toll-bars. The fluctuations are unimportant. Forest receipts show an increase of Rs. 8,442, and expenditure a decrease of Rs. 10,391, giving a net increase of Rs. 18,833 over the Forest revenue for 1878-79. The total receipts were Rs. 1,16,298 and the expenditure Rs. 46,669 as against Rs. 1,07,856 and Rs. 57,060 in the previous year. The increased revenue is said in general terms to be due to the new system of departmental cutting of firewood, and to a rise in the price of timber. Court Fee stamps have yielded a revenue of Rs. 69,44 and general stamps of Rs. 62,228, as against Rs. 66,796 and Rs. 62,643 in 1878-79, giving an increase of Rs. 2,644 and a decrease of Rs. 415 respectively under the different heads. The original assessment of Rs. 96,374 on account License Tax was reduced to Rs. 93,048, or about 3 per cent., on appeal ~~which speaks well for~~ the assessing officers. A small balance remained uncollected, most of which is reported to be irrecoverable. Out of 887 Kulkarnis, 14 were punished by fines, &c, during the year, or about 16 per cent. The Collector confines himself to stating the bare fact without comment. The progress made in the preparation of Watan Registers is not at all satisfactory, and His Excellency in Council must insist upon immediate and energetic attention being paid to this important duty.

5. The Collector performed a moderate amount of village inspection, ~~but does not appear to have distributed it very judiciously~~. He examined 47 boundary marks in 30 villages, or an average of a little over 15 per village, ~~which may represent three or four fields examined in each~~. ~~Similarly he~~ examined 877 ryots' receipt books in 51 villages, an average per village of 17. ~~It is much better to go thoroughly through the accounts, and carefully to inspect the boundary marks of one village than to do the work perfunctorily in a dozen~~. 31 of the 1,133 villages of his charge were visited by the Collector besides the 8 Mámlatdárs' and Mahálkarís stations. Greater activity might be shown with advantage. 7 out of the 9 Sub-Registry Offices of the district were examined by Mr. Waddington. The destruction of useless revenue and magisterial records in arrears in Gokák, and of useless village records in all tálukas excepting Athni but the Collector reports that the village records are being retained pending the completion of the preparation of Watan Registers, in which they are likely to prove of use. This does not appear to Government a sufficient reason for retaining *all* old village records undestroyed. Of course useful papers can be preserved. Revised survey rates were introduced during the year into the Parasgad

Táluka. The area of waste land in the district shows a slight increase as compared with the preceding year. There has also been a slight decrease in the area of land sown with cotton, which the Collector attributes to the deficiency of the rain fall at the season for sowing.

6. One suit in which Government are concerned was pending when the year commenced and remained undecided. No fresh suits were filed during the year. The Collector examined 91 out of 224 decisions passed under Act III. of 1876. The work is said to be satisfactorily performed. Crime has decreased, the number of offences being 2,578 against 3,013 in 1878-79. Serious crimes, however, show an increase, and in a large portion of them the police failed to bring the offenders to justice. The Commissioner states that he has reported most unfavourably on the Police and Police administration of the Belgaum District. Six Police Pátels possess powers under Sections 15 and 16 of Act VIII. of 1867, but the Collector has not reported, as he ought to have done, how they perform their duties, as other District Magistrates have been careful to do. The District Magistrate appears to have only paid two visits to the District Jail besides the regular visits at the quarterly inspection, which, as he spent more than 6 months in Belgaum, evinces neglect and inattention.

7. Three meetings of the District Local Fund Committee were held during the year. The total Local Fund receipts (exclusive of an opening credit balance of Rs. 43,534) amounted to Rs. 82,897, while Rs. 83,757 were expended, leaving a closing balance of Rs. 42,674. Government entirely approve of the course which the Commissioner proposes to adopt as regards Local Fund works, viz., to encourage by every means works of *permanent* utility, as opposed to fair weather roads and such projects. Municipal administration in Belgaum will be more fully commented on in a future Resolution, but Government are glad to learn that the substitution of direct for indirect taxation in some towns has been attended to. Great discretion must be exercised in modifying or altering the rates and incidence of municipal taxation in Belgaum itself. Educational receipts, exclusive of balances, were Rs. 50,714, while expenditure amounted to Rs. 48,486, leaving an unexpended balance of Rs. 22,298. The number of superior schools has not altered. The scholars attending them have risen from 197 to 215. There are 162 primary schools attended by 9,431 pupils as against 153 and 7,511 respectively in 1878-79. 27 schools, or 16 per cent. of the whole, were visited by the Collector during the year, while 89 were visited by his assistants.

8. Mr. Fleet, First Assistant Collector and Magistrate, has submitted a careful report, and has diligently and efficiently supervised the tálukas under his charge during the year. He is deservedly commended by the Commissioner, S.D.

Government are glad to notice a marked improvement in Mr. McCorkell's work. He has moved actively about his charge, carefully attended to standing orders, and on the whole performed a satisfactory amount of village inspection, though he might have examined more boundary marks than he has done.

Mr. Bálkrishna Devráo, District Deputy Collector, having only assumed charge of his office on 9th July, his report is necessarily formal and contains nothing of interest. As noticed by the Commissioner examination of village accounts at the time of jamábandi should not be shown in an administration report.

Acting Secretary to Government

To

The Commissioner, N.D.,
The Commissioner, C.D.,
The Commissioner, S.D.,
All Collectors,
The Judicial Department of the Secretariat.

be provided with
reference to the Secretary's
official remark in para 5.
The official draft to stand
best? –

[illegible]
29.8.80.

Submit for orders to the Hon. Mr
Stokes. The Ch. Sec.y is not
aware which view the Hon Mr.
Stokes takes – that in print
in para 5 or that indicated by the
Ch. Sec.y on the margin. It appears
to the Ch. Sec.y obviously preferable
that the examining officer should
look at a percentage of the accounts
of boundary marks of 50 villages
than that he should examine every
account book of every boundary
mark in say 8 or 10 villages

[illegible]
29.8.80

It is a matter of
opinion, & I think

To Hon Mr Stokes. Very happy to see the draft as shown in para 5 below
Kindly convey to Ch. Sec.y the Govr's
[illegible] 30/8/80

I have altered para 5 accordingly